The Weather
Yesterday: High, 44. Low, 38.
Today: Warmer.
Weather Details on Page 20.

THE ATLANTA CONSTITUTION

For 75 Years an Independent Georgia Newspaper, Georgia Owned and Georgia Edited.

The South's Standard Newspaper
Associated Press—Wide World
North American Newspaper Alliance
International News Service

VOL. LXXV., No. 164. ONLY MORNING NEWSPAPER PUBLISHED IN ATLANTA ATLANTA, GA., WEDNESDAY MORNING, NOVEMBER 25, 1942 Entered in Atlanta Post Office As Second-Class Matter. Single Copies: Daily, 5c; Sunday, 10c. Daily and Sunday: Weekly 25c; Monthly $1.10.

SPORTSMAN GEORGE THOMAS MURDERED AS BLACK ROCK CLUB IS LOOTED HERE

27,000 More Nazis Killed or Captured

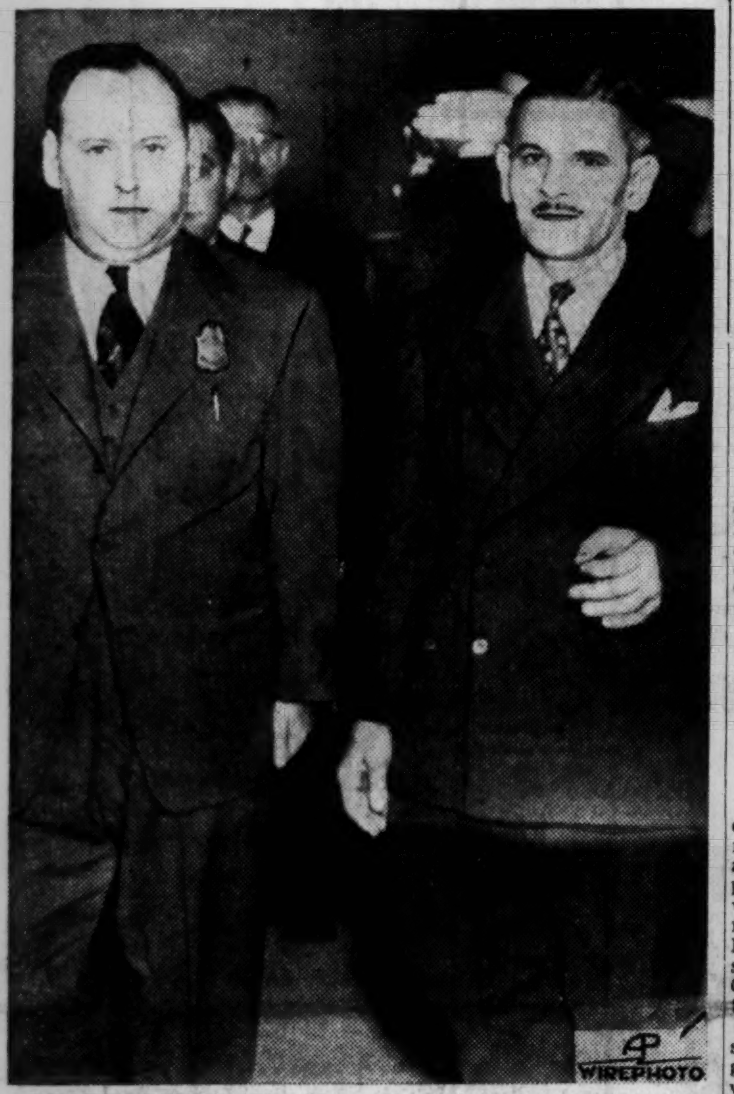

DEATH SENTENCE—Hans Haupt (right), father of Herbert Hans Haupt, executed Nazi spy, leaves the federal court in Chicago after having been sentenced to death. He was one of six convicted of treason. Two others were given death. A deputy marshal is at left.

Panicky Nazis Cut Down by Soviet Onrush

By EDDY GILMORE.

MOSCOW, Wednesday, Nov. 25. (AP)—The three-month-old Nazi grip on Stalingrad was weakening today as a swiftly advancing Red army killed 15,000 more Germans and captured 12,000, including three divisional generals, in a great winter offensive rolling so fast that some Nazi units were cut down from behind in panicky retreat.

Russian official announcements raised the toll of Nazis to 77,000 dead and captured, not counting huge numbers of wounded who apparently are freezing to death on the frozen steppes as did other German units last winter in the rout from Moscow.

(Reuters' Moscow correspondent estimated that 120,000 Germans had been wounded in the last few days. This apparently was based on the usual formula of three wounded for each of the 41,000 Germans reported killed.)

War Equipment Seized.

The Red army's effort to encircle the entire Nazi army stalemated before Stalingrad, estimated at 300,000, clearly was gaining in power. Two communiques told of vast stocks of war equipment falling to the Red army tide, of at least one enemy airdrome being seized so swiftly that scores of German planes were unable to take to the air.

Inside Stalingrad itself the Russians in front assaults also were gaining against Nazi detachments whose rear communications have been slashed by Russian flanking armies sweeping across the Don river far to the west.

The regular midnight communique said 900 Germans were killed and dozens of enemy blockhouses occupied in a slow but steady advance inside Stalingrad, while in the Caucasus Red army units cut down additional hundreds of Nazis in successful stands in the Nalchik and Tuapse sectors.

Airdrome Captured.

This bulletin added some details to the striking Russian successes above and below Stalingrad and inside the Don river bend, as announced in a special communique. One Red unit captured a Nazi airdrome so swiftly, it said, that 42 enemy airplanes did not have time to take to the air. Twenty-five of these planes were destroyed, the other 17 were captured intact.

In some sectors there was evident Axis demoralization because hundreds of fleeing Germans were being struck down from behind as the Red army rolled onward.

This was the third special communique in three days and it told this story of the increasing Red Army successes:

One Red Army gained 25 miles northwest of Stalingrad; another drove an additional 12 miles ahead to the southwest on a line paralleling the Stalingrad-Novorossisk railroad in an apparent attempt to drive straight across the northern Caucasus to the Black sea and shatter communication lines of the German Mid-Caucasian Army.

12 Villages Taken.

In the Don river elbow directly west of Stalingrad the Red Army already had cut direct Nazi Army communications with their faltering forces inside Stalingrad. It was inside the strategic Don river loop that the three Nazi generals were seized.

Twelve more Russian villages were taken in this huge pincers movement. (The German high command in a unique communique finally has admitted the gravity of the situation by acknowledging Soviet penetrations of German defenses.

(The German radio said the Caucasian railroad was "a clear objective" of the Russian drive southwest of Stalingrad, and acknowledged that the Red Army had "made some progress" although assuring its listeners that German reserves from the west "have brought the whole situation under control with the exception of one railway.")

1,164 Guns Captured.

The Russians announced that during yesterday they had captured 1,164 guns of various caliber, 431 tanks, many in full working order, 88 planes—many of them intact, 3,940 trucks, more than 5,000 horses, 3,000,000 shells, 18,000,000 cartridges and large numbers of infantry arms and other equipment and provisions which "still are being counted."

In the 25-mile advance north-

Continued on Page 5, Column 4.

Treason-Guilty Husbands Get Death Penalty

CHICAGO, Nov. 24.—(AP)—Three men were condemned to death and their wives were sentenced to long prison terms for the high crime of treason today by a young jurist who regarded their punishment as a stern warning against aiding the nation's enemies.

The three middle-aged couples, natives of Germany who became naturalized Americans, were pale, tight-lipped and tense while Federal Judge William J. Campbell declared they had committed "the most iniquitous offense on the unholy list of crimes," and pronounced their penalties.

He directed that the men be executed January 22 in the electric chair, and ordered that the women be imprisoned for 25 years and pay fines of $10,000 each.

Assisted Saboteur.

The prisoners were convicted of treason by a jury November 14 for sheltering and assisting Herbert Haupt, one of the eight Nazi saboteurs who were smuggled into this country by U-boats last June. They are Haupt's parents, Mr. and Mrs. Hans Max Haupt; his uncle and aunt, Mr. and Mrs. Walter Froehling, and Mr. and Mrs. Otto Richard Wergin.

Tears of women spectators heightened the drama of the proceedings—second instance of the imposition of the death sentence for treason in the United States in 148 years—but the rapt audience seemed stirred more deeply

Continued on Page 3, Column 4.

African Front Fighting Flares On New Sector

LONDON, Nov. 24.—(AP)—The African second front fighting spread over almost all Tunisia today and blazed fiercest on a new sector in the south of the French protectorate, where Allied parachutists broke up an Axis mechanized column and supporting fighter planes shot up an Axis troop train.

The first disclosures of Axis dispositions in force in south Tunisia—the presence of armored column and the use of a troop train—came almost simultaneously with a Vichy radio report that the Axis had landed large troops formations on the Tunisian east coastline at Sfax and Gabes, far below Bizerte and Tunis.

Previous operations in the south had been reported as mere skirmishes between infiltrating Germans and French outposts fighting on the Allied side.

Cautious Moves.

Cautious moves for position and the outbursts in the south followed an Allied spokesman's comment that "the fight for Tunisia is going to be tough and longer than might be expected."

An Allied communique announced that parachutists had repulsed the mechanized column operating in the south and captured prisoners.

The parachutists, identified by an Allied African headquarters spokesman as American, were guarding an air field when they engaged the Axis column.

"There is a good deal of patrol activity over most of southern and central Tunisia," the spokesman said.

The train under attack of American fighter planes had an aerial escort, from which four Axis planes were shot down in dogfights.

No American planes were reported missing from these operations or the continuing bombings of Tunis and Bizerte.

"Local engagements" were fought over the greater part of Tunisia, said reports from Allied headquarters in North Africa, and an American-French force fought off a German "advance screen" southwest of Tunis while the British battered a similar Axis force along the Mediterranean coast.

Long-range P-38 Lockheed Lightning fighters engaged in dog-

Continued on Page 8, Column 1.

Constitution Staff Photo—Bill Mason.

TRAILING THE MURDERERS—Fingerprints discovered on a wine bottle at the Black Rock Country Club are expected to prove valuable in solving the murder of George H. A. Thomas, club manager, who was found slain yesterday. This is Sergeant J. O. Perry, of the Fulton county identification bureau, examining the prints.

Heartwarming Story Of Boys in Khaki

By PRIVATE JEROME SHERROW.

If you've never realized just what that khaki Army uniform means, you might be interested in this story.

It's not about just one soldier, but about a lot of them. They're not from any particular place, but from nearly everywhere in the United States. They're stationed at the Atlanta Ordnance Base learning to be Army mechanics, learning to repair their Uncle Sam's mighty fleet of land battlewagons.

They won't be able to go home for their Thanksgiving dinner this year, these lads who deal with cold, hard implements. They've got to stay on the job and finish their training program in order to be fully capable for service in the field. For a lot of people, that'd be pretty disheartening news, but not for these soldiers.

Their Appreciation.

As Thanksgiving approached they began thinking, thinking of the people who had done more than a lot to make them feel perfectly at home in a strange city for the past months. They wanted to do something to let the people of Atlanta know they appreciated it.

Along the highway leading from Atlanta to the huge military reservation, there is an orphanage. Hundreds of these soldiers have seen it many times while riding the bus to and from camp. And thus was born an idea.

On this Thanksgiving Day they would give a party for the kids. They would invite 50 children, boys, out to the Army post for a turkey dinner with all the trimmin's, followed by a complete day of entertainment furnished by the soldiers.

"Buddy" for a Day.

They'll get a list of 50 names of boys in the orphanage and 50 soldiers would write personal letters of invitation to a boy selected from the list. They'll ask some boy, some little kid between the ages of 7 and 14 to be their "buddy" for the day. They'll send an Army cargo truck right out to the front door of the orphanage on Thanksgiving morning to pick them up and stage a regular convoy in return to the Base.

They'll be big brothers to their charges and make them soldiers for a day. Dinner in the general

Continued on Page 8, Column 3.

In Other Pages

Army and Navy news.	12
Classified ads.	20, 21
Comics.	19
Daily cross-word puzzle.	21
Dudley Glass.	7
Editorial page.	6
Financial news.	18
Louie D. Newton.	7
Obituaries.	18
Radio programs.	14
Society.	13, 15
Sports.	16, 17
Theater programs.	10
Weather.	20
Women's page features.	14

Georgia Picked As 'Guinea Pig' For Tin Drive

MACON, Ga., Nov. 24.—(AP)—Georgia has been designated by the War Production Board as a tin can collection "guinea pig," Thomas H. Hill III, executive secretary of the Georgia salvage committee, said tonight.

If the plan is successful in Georgia it will be adopted nationally, he added.

Housewives are asked to prepare tin cans properly and return the cans to the grocery store when they purchase additional tinned goods. Grocers have agreed to provide a corrugated box as a depository of tin cans and wholesale grocers have offered their trucks and drivers to pick up prepared cans from the grocers.

After collecting the cans the wholesale grocer will deliver them to a tin can depot and shipping point which the mayor of each town will designate. The depot will be adjacent to railroad trackage. Tin cans may be left in the open four months without seriously affecting them, Hall said.

Shipment of cans will be made by designated city official in minimum loads of 33,000 pounds per car to the Vulcan Detinning Company, Neville Island, Pittsburgh, Pa.

Proceeds from the sale of cans will be remitted to the Georgia salvage committee, which will turn the funds over to the United States government, or at the discretion of the executive committee, will give the funds to charity.

Bottlers who have been licensed by WPB will continue to gather cans from hotels and cafes, using that portion of the large cans now allotted them for crowns, and de-

Continued on Page 2, Column 4.

Vichy Reports Big Naval Battle Near Solomons

LONDON, Nov. 24.—(AP)—The Vichy radio quoted a report today from Tokyo declaring a decisive naval battle is being fought near the Solomons.

The report failed to make clear whether this was a continuation of the Battle of Guadalcanal or a new engagement.

Police, Planes Join In Search for Two Suspects and Auto

By FRANK DRAKE.

George H. A. Thomas, 56, widely known Atlanta sportsman and manager of the Black Rock Country Club, was found brutally murdered yesterday afternoon in the thick woods near the 16th tee of the rolling, lake-studded golf course he supervised.

His skull was badly crushed and he had been shot through the lower left jaw. He had been dead approximately 12 to 15 hours, doctors said, when the body was discovered.

Police immediately began searching for two suspects, but no arrests had been made last night

Cash Is Taken.

Apparently, Thomas was killed Monday night between 9 and 12 o'clock by robbers who took cash, golf balls, a picked set of clubs, a pair of golf shoes, a bottle of whisky, several cartons of cigarets and matches and escaped in Thomas' car.

John Carter and Carl Thompson, Fulton county detectives, asserted they believed two persons whom Thomas knew and admitted to the clubhouse after closing hours had attacked him, forced him to open his safe, and then made him walk three-fourths of a mile across the golf course to the spot where they beat his head until the skull was shattered and then shot him with his own .41 caliber revolver to make sure of the kill.

Police Hunt Car.

A south-wide search for Mr. Thomas' light green 1940 Plymouth sedan (license No. E-4945) was started by police, and during the afternoon three Civil Air Patrol planes searched the surrounding country hoping to locate the machine. Some of the planes were soaring over the scene when the body was discovered deep in the woods by a group led by R. H. Harris, grounds superintendent, who had traced the tracks of the killers through the wet soil.

Horace Collins, Negro helper at the club bar, discovered Mr. Thomas was missing about 9 o'clock yesterday morning after he had found great splashes of blood near the club cash register. He telephoned Mrs. Charles Chapman, of Hapeville, Mr. Thomas' daughter, and she 'phoned police.

Fresh Tracks Found.

Harris set out to make a survey of the grounds shortly after noon and found fresh tracks leading up a hill over the golf course. He painstakingly followed them over the course, and suddenly glancing up while in the thick woods, he saw a patch of blue some 25 yards away. There was no doubt in his mind. He raced back to the clubhouse where newspapermen, County Officer Smith Keeler and Dr. W. Frank Wells and Roscoe Mullins, friends of Mr. Thomas, were waiting.

"There's a human body over there back of the 16th tee," Harris declared. The group rushed back with him and found the body. Blood was splashed over the underbrush.

Carter and Thompson reconstructed the crime this way:

Answers Knock.

Mr. Thomas apparently had taken off his clothing and gone to bed, turning on an electric heating pad. It was still running yesterday when the investigation began. Somebody called or knocked and he got up and let them in, because apparently no effort had been made to break the doors or windows of the rambling two-storied clubhouse.

Mr. Thomas' pet dog, "Skippy," and his 12-year-old yellow cat, "Tom," were in the counter room for the night, sleeping near the pot-bellied stove. Apparently they knew the visitors, too, because the dog was not harmed and was calm as usual yesterday morning when Collins arrived.

The detectives said they believed the murderers went over to the cash register and took the money there, probably only a few bills and small change. There was a splash of blood near the register, and the officers surmised Mr. Thomas attempted to attack them there. Apparently, he was struck with great force but not knocked unconscious.

Safe Found Open.

Then the robbers made him go into an adjoining room and open the safe. A towel with blood on it was found atop the open safe by the police yesterday morning.

What happened exactly, the officers, of course, do not know, but they think the robbers then became afraid because the club manager knew them, and decided to kill him. They let him put on his blue bathrobe over his long underwear, and put on shoes. When found, he had on neatly tied slippers, but mismated socks.

They apparently made him walk with them through a little-used roadway across the golf course, because beggar lice were thick on the dead man's legs and the bottom of the bathrobe.

Killers Know Course.

Assistant Chief John Oliver, of the county police, declared there was no doubt in his mind the killers knew the golf course well. The spot where the body was found was near a barbed wire fence. All the searchers and police had to

Continued on Page 4, Column 2.

FOUND MURDERED—George H. A. Thomas, manager of the Black Rock Country Club and a widely known figure in Atlanta sports circles, was found brutally beaten and shot to death yesterday near the 16th tee of the Black Rock golf course off Campbellton road.

Georgia Mills To Get New Soy Bean Trade

The $20,000,000-a-year cottonseed crushing industry in Georgia probably will be doubled under a government-sponsored plan to bring surplus soybeans from the middle west to local mills for processing, it was revealed yesterday.

Members of the Georgia Cotton Seed and Peanut Crushers' Association voted heartily in favor of the arrangement at a meeting yesterday at the Ansley hotel, W. M. Hutchinson, secretary, announced.

The Commodity Credit Corporation, a federal agency, would deliver soybeans from Indiana, Ohio, Illinois, Kentucky, Iowa and other bean-producing states in the midwest, Hutchinson explained. Georgia crushing mills, which are now in use four to six months a year on cottonseed and peanuts, could handle the beans without additional machinery.

There are 47 crushing mills over the state, four of them in Atlanta, Hutchinson stated. The mills start operation after the peanut harvest during the summer and wind up their season on cottonseed by the turn of the year.

"Some of the soybeans are already reaching Georgia mills," the secretary said, "and we hope that the bulk will increase to the point where our mills can operate on a year-round basis."

The beans to be brought here are the surplus that mills in the midwest cannot handle, Hutchinson said, adding:

"It is a good trade for us, the midwest farmers and the govern-

Continued on Page 2, Column 3.

Warmer Weather Seen For Atlanta Today

Atlanta's weather will begin warming up today after the cold wave early this week, Forecaster Glen Jefferson said yesterday.

Yesterday's high temperature was 44 degrees and the low 38.

Big Result Week-End

Your Want Ad placed in The Constitution for four days beginning tomorrow will have the added advantage of reaching many more prospects than usual; since tomorrow is Thanksgiving, giving people extra time off from work to read and respond to your ad. Call WAlnut 6565, ask for an ad-taker and order your ad for at least four days.

CONSTITUTION WANT ADS
Phone WAlnut 6565

State, Federal Chiefs Discuss Civilian Aid in Case of Attack

Plans for developing a program for financial and other assistance for civilians affected by enemy action were laid here yesterday in a conference of state welfare commissioners, their assistants and members of the Social Security Board, in the first of a two-day conference at the Biltmore hotel.

Anticipating possible disasters and planning for protection to individuals which will insure the least possible interruption to the war effort, were outlined as the purposes of the conference.

Miss Jane Hoey, director of the Bureau of Public Assistance of the Social Security Board, under whose direction approximately 500 million dollars annually of federal funds matched by a similar amount of state and local funds are distributed to the needy aged, blind and dependent children, arrived yesterday from Washington to participate with southern welfare officials in the assumption of federal responsibilities under the program.

5 Million Allocated.

Miss Hoey told the conference that $5,000,000 for temporary war assistance was allocated last February. "This money was for three types of assistance: (1) Temporary aid necessitated by enemy action to civilians residing in the United States; (2) dependents of civilians who are killed, disabled, interned or reported as missing, and (3) persons who are otherwise in need of assistance or services.

"Civilian war assistance may be given in cash allowances or arrangements may be made by the state and local welfare departments to provide temporary medical care, food, shelter, clothing and transportation."

The civilian war assistance program is to be operated by the state and local welfare agencies on behalf of the federal government, she pointed out.

"This means that we are utilizing the facilities of the permanently established state and local public welfare agencies, their personnel and equipment, and the federal government will pay 100 per cent of the cost. While various state welfare agencies are understaffed to perform their regular permanent program, the commissioners convened in Atlanta have agreed patriotically to accept these new responsibilities," she declared.

Federal Aid.

A number of federal organizations are concerned with planning and providing services to civilian war casualties. These include, in addition to the Bureau of Public Assistance, which is charged with the administration of the program, the OCD, the Joint Committee on Evacuation, American Red Cross, Bureau of Old-Age and Survivors Insurance, U. S. Public Health Service, Children's Bureau and the Office of Defense Health and Welfare Services.

Illustrations of how the program works were given to the group.

"An evacuee in California from the Philippines arrived destitute. Her husband was taken prisoner by the Japs. He was presumed to have assets in Washington. Civilian war assistance was provided to enable the wife to reach Washington where she had access to these assets.

"An OCD worker during a practice blackout was injured. He was buying the house in which his dependents live. Since provision of shelter is a civilian war assistance requirement, assistance is provided so that the family need not move out of this house to another if the family is in need and aid is necessary pending receipt of benefits from other sources."

Survivors of tropedoed ships and their dependents also come under the program, with the public welfare agencies assuming care of dependents of seamen killed, injured or captured in enemy action. The Red Cross assumes responsibility for other survivors and their families.

Miss Hoey termed the program one which "fills the gap in such cases until the individual obtains compensation, insurance or is again able to be self-supporting."

Dayton H. Frost, regional representative of the bureau which Miss Hoey heads, presided over the meeting. Richard H. Lyle, regional director of the Social Security Board, opened the conference.

State commissioners of public welfare in attendance include Miss Loula Dunn, Alabama; Leland Hiatt, Florida; B. S. Miller, Georgia; W. F. Bond, Mississippi; Arthur B. Rivers, South Carolina, and Paul Savage, Tennessee.

SLATE ROOFS
CORRECTLY REPAIRED
TIP-TOP ROOFERS
JA. 3039 221 MARIETTA

Georgia Mills Will Get New Soy Bean Trade

Continued From First Page.

ment. These surplus beans would go to waste if we didn't get them. And if they did, the farmers would lose, the government would lose the vegetable oils that are used in making munitions and the ground soybean meal would be lost to stock feeders."

The vegetable oils produced from soybeans, as well as cottonseed and peanuts, also are used for household purposes, Hutchinson said. He expressed belief that the industry will expand even after the war because midwestern farmers have found soybean growing more profitable than oats.

The surplus beans will be delivered here by the government, Hutchinson explained. After the crushing, the oil will be sold to refineries and eventually back to the government, while the meal will be sold as livestock food and as a mixture for fertilizers.

71 MEN REPORT

LAGRANGE, Ga., Nov. 24.—Troup County Draft Board No. 2 this week sent 71 white men for induction into the Army of the United States at Fort McPherson.

DECORATED — Captain Richard E. Fleming, Marine flyer cited for heroic action in the Battle of Midway, was honored posthumously yesterday when President Roosevelt presented the Congressional Medal of Honor to the flyer's mother, Mrs. Michael E. Fleming, of St. Paul.

Gannett Quits As Assistant GOP Chairman

Pleased With Republican Gains in Election, He Tells Martin.

WASHINGTON, Nov. 24.—(AP)—Frank E. Gannett, newspaper publisher, has resigned as assistant chairman of the Republican national committee, Chairman Joseph W. Martin Jr., announced today.

In his letter of resignation, Gannett described the Republican gains in the elecitons as a "most significant political uprising," and told Martin "I rejoce with you over the great victory."

The publisher said that he accepted the assistant chairmanship last September "because I felt it was of the utmost importance to our country that the strength of our party in the congress be increased."

"Now that what we fought for has been largely achieved," he continued, "I feel that I should tender to you my resignation to take effect immediately."

Accepting the resignation with regret, Martin told Gannett that he believed his contribution to this year's campaign "opens the way for a wider opportunity for the Republican party in 1944."

"I know the great sacrifice you made to assume so many of my burdens in the campaign which ended with a great victory for the cause of Americanism," he wrote.

"That you would sacrifice your own large personal interests to aid in this fight for sound government is a tribute to your character and patriotism."

Georgia Picked As 'Guinea Pig' For Tin Drive

Continued From First Page.

positing the smaller prepared tins at any tin can depot.

Tin is now No. 1 on our list of critical materials, Hall said. "There is no known substitute for tin in the manufacture of bearings and bushing for motors, in lining food fans for shipment to our armed forces and for other needs vital to the war effort. When a can is detinned we recover both the tin and the steel."

Housewives are asked to prepare the tins by washing well, removing label, cutting off top and bottom, tucking ends inside the can and flattening the can by stepping on it.

Cans that contained oils, paints or varnishes are not usable. "Uncle Sam wants the tins that contained your vegetables, canned meats, soups, jams, etc. If they are not forthcoming voluntarily, we face the probability of a mandatory order requiring the return of a tin can for each can purchased," Hall said.

Marine Wins Congressional Medal of Honor

Midway Hero Decorated Posthumously by President.

WASHINGTON, Nov. 24.—(AP)—Captain Richard E. Fleming, who bombed Japanese warships almost from their mast tops in the Battle of Midway and died a hero's death, when his flaming plane plunged into the Pacific, became today the first Marine Corps aviator of the war to win the Congressional Medal of Honor.

President Roosevelt presented what he called "the finest medal in all the world," posthumously to Fleming's mother, Mrs. Michael E. Fleming, of St. Paul, Minn.

It was as one parent to another that the chief executive told Mrs. Fleming that his own boy, "Jimmie," a Marine Corps major, also had been at Midway briefly during the fighting. Jimmie went over in a bomber from Pearl Harbor, he related, to replace a major who had been killed.

Mrs. Fleming Chokes.

Choking up but smiling, Mrs. Fleming took the medal and told the President: "I'm very proud."

In all the history of Marine aviation, only three other fliers have received the highest decoration of the nation.

Gravely, Mr. Roosevelt read the citation for "extraordinary heroism and conspicuous intrepidity above and beyond the call of duty . . . in keeping with the highest traditions of the United States naval service."

It was told how Fleming, the 24-year-old flight officer of a Marine scout-bombing squadron saw his squadron commander shot down in an attack on an enemy plane carrier last June 4, led the remainder of the division with "fearless determination."

Navy Measures.

The Navy considers 1,500 feet the lowest a dive bomber can go and still have a fair chance of coming safely through a warship's cone of defensive fire. But Fleming had set his bomb mechanisms to explode when dropped from only a few hundred feet.

He released his bomb on the carrier from 400 feet and came out with only two minor wounds, although his plane was riddled by 179 hits.

The same night, when his squadron commander became separated from the flight, Fleming landed safely at his base in total darkness and heavy weather. With less than four hours' sleep, the daring captain led the squadron's second division in a glide and dive-bombing attack the next day on an enemy battleship.

Grimly Pressed Home.

"Undeterred by a fateful approach glide, during which his ship was struck and set afire," the citation said, "he grimly pressed home his attack to an altitude of 500 feet, released his bomb to score a near miss on the stern of his target, then crashed to the sea in flames."

It was more or less an accident that Fleming got into aviation. He accompanied a friend, in December, 1938, to a building at the University of Minnesota where a board was giving physical examinations for the Army Air Corps. Taking the test on the spur of the moment, he was one of nine out of 200 applicants who passed. Fleming remained in college, receiving a commission in his senior year as a second lieutenant in the Infantry Reserve. He resigned that commission after his graduation in 1939, enlisted in the Marine Corps, and went to the Pensacola (Fla.) Naval Air Station for his flight instruction.

Besides Mrs. Fleming at the White House ceremony today were her two remaining sons. One, Ward, wears the bar of a second lieutenant in the Army Air Corps. The younger, James, who still is in college at St. Paul, wants to become a Navy flyer.

Boy Scout Fund Drive Is Success at Thomson

Special to THE CONSTITUTION.

THOMSON, Ga., Nov. 24.—The annual Boy Scout financial campaign which was conducted last week was the most successful one in the history of scouting in Thomson, leaders stated. The drive was sponsored by the Board of Trade and Rotary Club and was under the direction of W. E. Hunt, chairman.

Mr. Hunt stated that $428 was raised on the day of the drive and that several contributions had been received since then.

Quarters Are Renovated for WAVES on Campus at G. S. C. W.

MILLEDGEVILLE, Ga., Nov. 24.—Renovation of quarters for the WAVES on the Georgia State College for Women campus is progressing rapidly, according to J. H. Dewberry, bursar.

Three dormitories, Mansion annex, Mayfair, and Ennis, have been designated as quarters for the WAVES and work is expected to be completed by December 15.

BUY WAR BONDS
THANKSGIVING Specials!
ROASTED BEFORE YOUR EYES
PLANTERS HOT-FRESH-ROASTED PEANUTS IN THE SHELL 2 LBS. 45¢ (25¢ LB.)
MIXED NUTS 75¢ LB.
SALTED IN PURE CREAMERY BUTTER
THE TWO PEANUT STORES
27 S. BROAD ST. Between Viaduct & Rich's | 167 P'TREE ST. Next to Paramount Theater
WE MAIL TO THE BOYS IN THE SERVICE

KROGER
Talk about Turkey SATISFACTION!
Demand the 4-Points that guarantee it!
ORDER NOW Be sure of getting yours!
KROGER'S 4-POINT BLUE RIBBON TURKEY
LB. 44c
Ready for the rich, juicy meat of a tender, young 4-Point Turkey! Guaranteed Perfect on every point! Why accept less?
1. Raised in best producing sections!
2. Individually selected for your Kroger Store!
3. Scientifically fed for flavor and tenderness!
4. Protected by extreme care in handling!
CHOICE OF PLUMP FRESH
TURKEYS Lb. 42c
Country Club Mince Meat LB. 19c
Pure Hog Lard LB. 18c
Fresh Dressed Chickens LB. 35c
Aged N. Y. State Cheese LB. 42c
Eatmor Cranberries LB. 19c
Head Lettuce 2 for 27c
Idaho Baking Potatoes 10 LBS. 49c
Florida's Finest Oranges DOZ. 23c
Fancy Red Ripe Tomatoes LB. 20c
Flaming Emperor Grapes 2 LBS. 23c
Kroger Selected Crisp Celery Stalk 15c
PIGGLY WIGGLY
QUALITY CONTROLLED BY THE KROGER FOOD FOUNDATION
ACCEPT THIS AMAZING GUARANTEE: "Buy any Kroger brand item. Like it as well as or better than any other, or return unused portion in original container, and we will replace it, absolutely FREE, with the same item in any brand we sell, regardless of price."

MUNICIPAL MARKET
209 EDGEWOOD AT BELL AND BUTLER STREETS
Market Closed All Day Thanksgiving.
Open Until 7 P. M. Wednesday.
TURKEYS—DUCKS—HENS—PORK HAMS—VEGETABLES—ORANGES—GRAPES—NUTS.
Everything to Make Your Thanksgiving Table a Festive Board.
LITTLE STAR FOOD STORE
Bring BIG STAR Super Prices
To Municipal Market Shoppers
• ALL SEAFOODS IN SEASON •
• NATIVE AND WESTERN MEATS •
• DUTCH OVEN AND VINCENT'S BAKERY •
• INDEPENDENT GROCERS •
MUNICIPAL MARKET
Plenty of Free Parking Space!
"Largest Retail Center for Farm Products in Georgia"

Thrifty Suggestions From A&P For A Festive Thanksgiving Celebration!
Shortages? Sure! More are probably coming. But in spite of shortages, Americans are the best-fed people on earth! That in itself is plenty to be thankful for—and all of us are. Look at the variety of these foods. For your great holiday feast study these prices, then come to your A&P Super and heap the Thanksgiving table high! Pick a plump fine Pilgrim turkey. Choose your fruits and vegetables from our bountiful Produce Dept.
FULL DRESSED AND DRAWN HEAD AND FEET OFF (Vitamins B1++ and G+)
Hens 3 Lbs. and Under Lb 37c
Over 3 Lbs. LB. 39c
PURE PORK PAN—FRESH GROUND (Contains Vitamins B1++ and G+)
SAUSAGE ..... LB. 29c
GENUINE LONG ISLAND
DUCKS .... LB. 27c
VIRGINIA SELECTS (Vit. B1++)
Oysters Pint 55c
VIRGINIA STEWS . . . Pint 50c
+Good Source ++Excellent Source
A&P ESTABLISHED 1859
SUPER MARKETS
OWNED AND OPERATED BY THE GREAT ATLANTIC & PACIFIC TEA COMPANY
Pilgrim Brand Fancy FRESH Turkeys
YOUNG HENS AND TOMS (Vitamins B1++ and G+)
LB. 45c
FULL DRESSED AND DRAWN HEAD AND FEET OFF
Fryers (Vitamins B1++ and G+) LB. 45c
OCEAN SPRAY—SAUCE
Cranberry 2 16-Oz. Cans 27c
DEL RICHES
Lima Beans No. 2 Can 11c
IONA—SLICES OR HALVES
Peaches 2 No. 2½ Cans 39c
ANN PAGE—RICH, CREAMY, WITH A TART SWEET FLAVOR!
Salad Dressing Pint Jar 20c
GELATIN DESSERTS
Sparkle . 3 Pkgs. 15c
CAMPBELL'S
Tomato Juice 2 20-Oz. Cans 19c
PICKLE PATCH ASST.—SWEET MIX, SOUR MIX OR CHOW CHOW
Pickles .. 10-Oz. Jar 11c
RENNET POWDER
Junket . 3 Pkgs. 25c
SUN FED BRAND
Pumpkin No. 2 1-2 Can 12c
EARLY JUNE
Iona Peas No. 2 Can 13c
FANCY
Blue Rose Rice Lb. 8c
WHITE HOUSE—SAFE AND NOURISHING, THERE'S NONE BETTER!
Evap. Milk 6 Tall Cans 49c
BALLARD'S ENRICHED PLAIN OR SELF-RISING
Flour 12-Lb. Bag 68c 24-Lb. Bag $1.30
ANN PAGE ASSORTED EXTRACTS 1-OZ. BOTTLE 17c
MAYONNAISE ANN PAGE PINT JAR 25c
CAKE FLOUR SUNNYFIELD 2 3-4 LB. CTN. 17c
SEASONING BELL'S POULTRY PKG. 9c
CORNED MUTTON SWIFT'S PREMIUM 12-OZ. CAN 28c
COMET WHITE RICE .. 3-LB. BAG 35c
SULTANA—BUTTER
Peanut 1-Lb. Jar 27c 2-Lb. Jar 47c
TOMATO SOUP CAMPBELL'S 3 10 1-2 OZ. CANS 25c
GRAPEFRUIT JUICE .. NO. 2 CAN 10c
SANDWICH SPREAD ANN PAGE PINT JAR 22c
MINCE MEAT CROSSE & BLACKWELL 1-LB. CAN 22c
KELLOGG'S ALL-BRAN 2 10-OZ. PKGS. 23c
SUNBRITE CLEANSER 13-OZ. CAN 5c
SOAP FLAKES
Ivory . 2 Med. Pkgs. 19c
Large Pkg. 23c
MAKE Santa Claus JEALOUS! SERVE Jane Parker FRUIT CAKE
AMERICA'S LARGEST SELLER
5-Lb. Cake $1.85
1-Lb. Cake 39c
2-Lb. Cake 75c
Holiday Items
FANCY SULPHUR BLEACHED RAISINS ...... LB. 13c
IRIS BRAND CURRANTS 7-OZ. PKG. 8c
WORTHMORE COCOANUT BON BONS . 1-LB. CTN. 21c
BABY WALNUTS .... LB. 21c
LARGE WALNUTS .... LB. 25c
Glace Fruits
CITRON ...... LB. 43c
LEMON PEEL .. LB. 35c
ORANGE PEEL . LB. 33c
PINEAPPLE ... LB. 40c
Fruits & Vegetables
FLORIDA—MEDIUM SIZE (Vit. B1+ and C++)
Oranges Dozen 25c
NEW WHITE (Vitamins B1+ and C+)
Potatoes 10 LBS. 33c
FIRM RIPE SLICING (Vitamins A++, B1+ and C++)
Tomatoes Lb. 19c
FLORIDA—MEDIUM SIZE (Vit. B1+&C++)
Grapefruit 3 for 15c
YORK IMPERIAL COOKING (Vit. C+)
Apples 5 Lbs. 25c
NEW SWEET (Vit. A++, B1+ and C+)
Potatoes 5 Lbs. 15c
TALL—WELL BLEACHED (Vitamin C+)
Celery Stalk 15c
CALIFORNIA EMPEROR
Grapes 2 Lbs. 23c
FRESH—LATE HOWE (Vit. C++)
Cranberries Pound 19c
+Good Source ++Excellent Source
EGGS · BUTTER · CHEESE · MILK A P DAIRY CENTER
CRESTVIEW GRADE "B"—STORAGE
Eggs Dozen In Ctn. 45c
MEL-O-BIT AMERICAN CHEESE ... 2-LB. LOAF 59c
KRAFT'S VELVEETA CHEESE ... 2-LB. LOAF 67c
ITALIAN KITCHEN BRAND—PARMESAN STYLE GRATED CHEESE ... 1 1-2 OZ. CAN 9c
KRAFT'S PHILADELPHIA CREAM CHEESE ...... 3-OZ. PKG. 11c
AMERICAN
Mild Cheese Lb. 31c
SCOURING CLEANSER
Octagon 2 13-Oz. Cans 9c
WHITE FLOATING SOAP
Swan 4 Medium Cakes 22c
2 Large Cakes 19c
All A&P Stores Will Be Closed All Day Thanksgiving, Thursday, Nov. 26th.

Discussion of Dakar Indicated As Fighting French Body Meets

LONDON, Nov. 24.—(AP)—The National Committee of Fighting France met here today, apparently to discuss the situation arising from yesterday's announcement by Admiral Jean Darlan, former Vichy second-in-command now co-operating with the Allies, that all French West Africa had placed itself under his command.

General Georges Catroux, Fighting French commissioner for the Far East and former commander of the French Nineteenth Army in Algeria, who arrived yesterday, attended the meeting.

While Allied quarters in Africa continued officially to regard the reported change in allegiance of Dakar and the rest of French West Africa as "purely a French matter," sources familiar with the situation believed the big force of French fighting men there were eager to join the Allies in their battle against the Germans and Italians.

Informed quarters in London said approximately 60,000 French troops and sailors were stationed at Dakar, and described them as "in better condition" than any other forces in the French empire.

The Dakar radio quoted Governor General Pierre Boisson, of French West Africa, as saying that that territory "will remain completely and absolutely free from all foreign occupation."

General Jean Barreau, in an order of the day addressed to his West Africa forces, said action placing them under Admiral Darlan was "based entirely on the intentions of Marshal Petain."

Darlan has contended all along that he is carrying out Petain's wishes in co-operating with the Allies, explaining that the old marshal in occupied Vichy is no longer able to express his true desires.

With the status of all French ships a subject of wide conjecture, the Berlin radio broadcast a dispatch from Toulon, the big French mainland naval base on the Mediterranean, saying that the Vichy secretary of the Navy, Admiral Jean Abrial, had arrived there today. The admiral had "a number of conferences with various high officers of the naval board and French Marines," the German broadcast said.

While the status of the forces at Dakar still was not clear, Allied quarters assumed that the facilities of Dakar, most extensive of the African South Atlantic coast, would be thrown open to Allied war and merchant ships as were Oran, Casablanca and Algiers, wrested from French control by the American invasion of North Africa.

In any case, it was pointed out, Dakar appeared to have been removed as a possible base for Axis submarines operating in the South Atlantic.

Spokesmen for the Fighting French still had not expressed any reaction to the change in allegiance of French West Africa through its adherence to Admiral Darlan.

But men who know the attitude of the Fighting French authorities said that while the de Gaullists undoubtedly rejoiced at the winning over of Dakar and the "prospect that France's role with the Allies is becoming increasingly important," they are consistently hostile to dealing with Darlan or any other "Vichyites."

HERO—Second Lieutenant Harvey Dalton Johnson, 24, of Westville, N. J., was killed in London Sunday when he crashed his disabled plane into a football field to avoid striking a row of houses and endangering civilian lives. This picture was made about a year ago while he was serving with the RCAF.

Treason-Guilty Husbands Get Death Penalty

Continued From First Page.

by the eloquence of the 39-year-old judge.

He stated that sabotage within our borders was as treasonable as spiking the guns of our soldiers on the battlefronts, and denounced those who scheme "to destroy their neighbors and this nation." He asserted:

"Here then is the most iniquitous offense on the unholy list of crimes, an offense which imperils . . . the structure of our government, the production of tools for victory, the lives of our production workers . . . and the very ideals of free humanity.

"It is the court's duty in sentencing these defendants to make sure that the punishment meted out to them will act as a timely and solemn warning to all who would attempt to commit the smallest act of sabotage, as well as those who would treasonably traffic with the enemies of the United States.

"Likewise the sentence must serve notice upon the enemy that the cunningly devised scheme for the use of American citizens of German birth as pawns in the game of sabotage and espionage in this country is doomed to failure."

Trial Was Fair.

Judge Campbell reported the defendants had a fair trial—"a thing of the past" in the German Reich—and that mercy had been asked for the women because they were mothers.

Recalling the saboteurs abortive plan to blow up American war plants, he declared the mothers who toil in war factories "in constant danger from saboteurs" also must be considered, and ruled that the three women had "forfeited any right to consideration as mothers."

However, he said the women undoubtedly followed the leadership of their husbands, and this impelled him to recognize "a distinction between the husbands' wives' degree of guilt."

The sabotage plot resulted in the execution of young Haupt and five associates August 8. Two other saboteurs were sent to prison.

Another aid of the saboteurs, Anthony Cramer, was convicted of treason November 8 in New York. His sentence has not been fixed.

In the first of the recent cycle of treason convictions, Max Stephan, of Detroit, was sentenced August 6 to be hanged for aiding a Nazi flyer who escaped from a Canadian concentration camp. He awaits a trip to the gallows.

Paul Warnholtz, attorney for the three couples in the Chicago case, filed notice that he would appeal.

White Flags of Peace Fly in Genoa Windows

LONDON, Nov. 24.—(AP)—The Daily Mail reported today from the Italian frontier in Switzerland that white sheets, signifying desire of the Italians for peace, were hung from the windows in Genoa when King Vittorio Emanuele and Crown Prince Umberto visited the heavily bombed industrial city in northern Italy.

The King and Crown Prince were reported to have attended funeral rites for victims of recent RAF raids in Genoa.

F. D. R., Arroyo Talk Economy For Americas

Raising Purchasing Power Is Aim of Nation's Neighbor Policy.

WASHINGTON, Nov. 24.—(AP) President Roosevelt said today that raising the living standards and increasing the purchasing power of the smaller and poorer South American countries was part of this nation's good neighbor policy.

He had had, he said at a press conference, an interesting discussion with President Carlos Arroyo Del Rio, of Ecuador, now a guest at the White House. This, he added, had turned upon two problems:

(1) The immediate problem of the war, and the general solidarity of the nations of North and South America.

(2) The future question of trying to get an economy for North and South America which will raise the standards and wealth of the smaller and poorer nations, without hurting the economy of the United States.

The President regarded the latter question in terms of increasing purchasing power and compared it with what had been done in the southern part of the United States since he became President.

At that time, he said, there was little money in the deep south for store purchases. The storekeepers' turnover was negligible. Purchasing power, he continued, was increased to the benefit of all—the southern purchaser, the southern storekeeper and the northern factory which producd the things sold.

There would be a hue and cry against helping the smaller South American countries in this fashion, he said, but actually, as in the case of the south, such a program would be of benefit to everybody.

The same thing was true, he added, of his plans for rehabilitating countries occupied by American troops. The whole should be regarded not only from the point of view of humanitarianism, but from that of the American pocketbook.

He plans to make a radio address on the general question soon, he said.

Annapolis To Fete Arroyo Tomorrow

ANNAPOLIS, Md., Nov. 24.—(AP) Celebrating his first North American Thanksgiving Day, President Carlos A. Arroyo del Rio of Ecuador and his official party of 16 will arrive at the U. S. Naval Academy at noon Thursday for luncheon with Rear Admiral John R. Beardall, academy superintendent.

The party will be greeted immediately upon their arrival at the academy grounds by the customary 21-gun salute and four ruffles and flourishes, and a second salute will follow his departure after a midshipmen regimental parade on Worden Field.

V

You can pick up many bargains by picking up and reading the Want Ad Pages of The Constitution.

DAVISON'S

Mrs. Robt. B. Church, Jr.

will review

The Three Bamboos

By Robert Standish

This book tells of the unscrupulous, concentrated planning of the Japanese toward domination in the Pacific.

The Self Betrayed

by Curt Riess

The inside story of the part the German generals are playing in this war.

Davison's Sixth Floor Restaurant

Wednesday, November 25 3:30 P. M.

Wear one of these dignified sterling silver service stars in honor of your loved ones in the service. They may be obtained at the Want Ad desk of The Constitution for 20 cents, plus 2 cents federal jewelry tax.

Or, if you prefer, you may mail in this coupon with 25 cents for each star—the added 3 cents to cover postage and handling.

Service Stars,
THE CONSTITUTION,
Atlanta, Ga.

Enclosed find ———— for which please send ———— sterling silver service stars to:

Name————
Address————
City————

GET READY FOR THE Thanksgiving Feast!

You will want a real Thanksgiving Day dinner this year and you will find at your nearby Quality Service Store all of the traditional holiday dainties necessary for such a Feast. Carefully selected for quality and priced to fit your wartime budget, these fine foods will help to make your family and guests really thankful that they are Americans.

MEMBERS OF N.R.G.S. — QS STORES — THE WORLD'S LARGEST FOOD DISTRIBUTORS

OCEAN SPRAY Cranberry Sauce, 2 16-OZ. CANS	27c
WARRANTY Spiced Peaches, NO. 2½ CAN	27c
EARLY, SIFTED Stokely's Peas, 2 NO. 2 CANS	35c
LIBBY'S Grapefruit Juice, 47-OZ. CAN	27c
FOR THE PUMPKIN PIE Bush's Pumpkin, NO. 2½ CAN	10c
Capitola FLOUR "THE MOVIE MONEY IS IN THE BAG", 12-Lb. Bag	75c
Capitola FLOUR, 24-Lb. Bag	$1.43
GARDNER'S POTATO CHIPS, LARGE BAG	10c
PHILADELPHIA CREAM CHEESE, Pkg.	11c
HI HO CRACKERS, LB BOX	21c
SPRY SHORTENING, LB. CAN	27c
OMEGA Flour, THE SOUTH'S FINEST, 12-Lb BAG	75c
OMEGA Flour, 24-Lb. Bag	$1.43

Greenwich Inn GRAPE JAM 16-OZ. JAR 17c

Fresh Fruits and Vegetables

JUICY FLORIDA ORANGES	Doz. 19c
Fresh Cranberries	LB. 23c
No. 1 Maine Potatoes	5 LBS. 19c
Yellow Onions	LB. 5c
Georgia Yams	5 LBS. 17c
STAYMAN WINESAP APPLES	Doz. 27c

JUMBO Peanut Butter, 10½-OZ. JAR 21c	VAN CAMP'S Tenderoni, 2 BOXES FOR 15c
AUNT JEMIMA Grits, 2 BOXES FOR 17c	SOFT AS OLD LINEN Scottissue, 2 ROLLS FOR 15c

Complete Selection of FINEST, SELECT TURKEYS
Also HENS and FRYERS
Fresh OYSTERS for Dressing
Also Complete Assortment of Other Holiday Meat Items

Duke's HOME-MADE MAYONNAISE
Absolutely Pure and Uncooked
REG. U. S. PAT. OFF.

Mayonnaise or Relish 8-OZ. JAR 18c 16-OZ. JAR 31c

NO EGG WHITES — MORE FRESH EGG YOLK
NO MUSTARD — MORE VITAMINS
NO STARCH — MUCH SLOWER WHIPPED
NO FILLERS — MORE ENERGIZING

NO SALAD DRESSING — PASSES KREIS OIL TEST
NO UNTESTED OILS — MORE DELICATELY SEASONED
WILL NOT SPOIL — FINER ON TOPS OF SALADS
WILL NOT RUN — MORE UNIFORMLY FRESH

For Victory Salads

Look for the Black Label

THANKSGIVING SPECIALS

ROGERS QUALITY FOOD SHOPS

STORES WILL BE CLOSED ALL DAY THANKSGIVING DAY
OPEN 'TIL 8 P. M. WEDNESDAY EVENING

OCEAN SPRAY OR DROMEDARY CRANBERRY SAUCE 2 16-Oz. Cans 29¢

MOR-ZIP POPCORN	10-OZ. PKG.	10c
WORCESTERSHIRE SAUCE DURKEE'S	BOT.	13c
EVAPORATED MILK COLONIAL	TALL CAN	9c
GINGHAM GIRL FRUIT COCKTAIL	NO. 1 CAN	16c
IMITATION LEMON OR VANILLA EXTRACT	4-OZ. BOT.	10c
SUN-MAID SEEDLESS RAISINS	15-OZ. PKG.	12c
STANDARD MUSTARD	QT. BOT.	11c
AMERICAN BEAUTY NOODLES	5-OZ. PKG.	5c

GERBER BABY FOODS 2 4½-oz. Cans 15c

SWIFT'S GOLDEN WEST TURKEYS FRESH DRESSED	Lb. 43c
Fresh-Dressed 3-4-Lb. Average HENS	Lb. 34c
Whole Pork SHOULDERS	Lb. 33c
Fresh Virginia Select OYSTERS	Pint 55c
Fresh Whole PORK HAMS	Lb. 34c
FRESH-DRESSED FRYERS	Lb. 39c

DRESSING	XYZ SALAD Pint Jar	23c
MINCE MEAT	Armour's 9-Oz. Pkg.	9c
FRESH EGGS	Shipped Doz. in Ctn.	49c
MARGARINE	HOME BRAND 1-Lb. Ctn.	18c
HOLSUM	MACARONI OR SPAGHETTI 3 6-Oz. Pkgs.	10c
MUSTARD	FRENCH'S CREAM SALAD 6-Oz. Jar	10c
COLONIAL	PEAS 2 No. 2 Cans	19c

Fresh Eatmor CRANBERRIES Lb. 20c

POTATOES	U. S. NO. 1 WHITE	10 LBS. 32c
SNAP BEANS	TENDER GREEN	2 LBS. 27c
CABBAGE	VIRGINIA	4 LBS. 15c
APPLES	EXTRA GREEN MEDIUM SIZE	DOZ. 32c
APPLES	WASH. STATE GA. YATES EATING	DOZ. 15c
GRAPEFRUIT	LARGE FLORIDA	4 FOR 19c
RUTABAGAS	MED. SIZE CANADIAN	4 LBS. 10c

FRESH SMALL FLORIDA ORANGES Doz. 21c

Triple-Fresh Enriched Long Pullman BREAD 2 20-Oz. Loaves 19¢

Nottingham Shoe Peg CORN	2 No. 2 Cans 27c
Nabisco Ritz CRACKERS	1-Lb. Pkg. 23c
Land O'Lakes CHEESE	Lb. 35c
Libby's Stuffed OLIVES	1¼-Oz. Bot. 13c
Libby's Potted MEAT	4 No. ¼ Cans 25c
Mott's Assorted JELLIES	10-Oz. Jar 10c
Wonder Peanut BUTTER	6½-Oz. Jar 14c
Enriched Our Pride BREAD	2 1-Lb. Loaves 15c

RINSO Med. Pkg. 10c, Large Pkg. 25c	CHIPSO Small Pkg. 10c, Large Pkg. 25c	SELOX Small Pkg. 5c, Lge. Pkg. 15c
LUX TOILET SOAP 3 Bars 22c	DUZ SOAP POWDERS Med. Pkg. 10c, Lge. Pkg. 25c	Palmolive SOAP 3 Bars 22c
Fels Naptha SOAP 2 Bars 11c	IVORY SOAP FLAKES Med. Pkg. 10c, Lge. Pkg. 25c	IVORY SOAP Guest Size 5c
SWAN FLOATING SOAP 2 Reg. Bars 13c	Ivory Snow Med. Pkg. 10c, Large Pkg. 25c	IVORY SOAP 2 Med. Bars 13c
SWAN FLOATING SOAP 2 Large Bars 21c	KLEK Med Pkg. 11c, Large Pkg. 23c	IVORY SOAP 2 Large Bars 21c
Lava Soap 2 Bars 13c	Lux Flakes Med. Pkg. 10c, Large Pkg. 25c	P&G SOAP 10-Oz. Bar 5c
LIFEBUOY HEALTH SOAP 3 Bars 22c	OCTAGON SOAP OR POWDERS Sm. Size 3c, Lge. Size 5c	OCTAGON TOILET SOAP Bar 5c
Super-Suds Med Pkg. 10c, Large Pkg. 25c	OXYDOL Med Pkg. 10c, Large Pkg. 25c	Woodbury Soap (Special Deal) 4 Bars 25c

Colonial Stores Incorporated

LOANS
THE EASY WAY
LOWEST COST WAY
YOUR WAY

Borrow	Pay 12 Payments
$300.00	$27.50
250.00	22.92
200.00	18.34
150.00	13.75
100.00	9.17
	Pay 10 Payments
60.00	$ 5.42

Or borrow any amount from $20 to $300 and pay straight 1½% a month interest on the unpaid balance only. No fines. No fees. No deductions. Loans on furniture, plain notes, and endorsed notes.

MASTER LOAN SERVICE
212 Healey Bldg. WA. 2377

George Thomas, Atlanta Sportsman, Brutally Slain

Continued From First Page.

climb through that fence, until it was discovered the fence ended a few yards further on. Marks were found which indicated the killers and their victim had walked around the end of that obstacle, and had not gone through it.

Police learned from employes of the club that lights were seen in the clubhouse at about 9 o'clock, but no one saw Mr. Thomas' car leave.

However, it was gone. Officers said they believed the robbers killed Mr. Thomas in the woods, came back to the club house, took what they wanted, and then sped away in the green sedan. Several said they believed the murderers filled the tank of the car from the club's pump. Mr. Thomas' gas rationing card was not taken.

Wide Loot Selection

The club manager, the brother-in-law of Mrs. Newton Thomas, resided at 3285 Whitley avenue, Hapeville, but spent many nights in a private bedroom at the club. He had been manager of it since the death of his brother, Newton Thomas, who built the beautiful course with its five silver lakes in 1926.

Mrs. Newton Thomas, his sister-in-law, and his daughter, Mrs. Chapman, stayed at the club house all morning and early afternoon until the body was discovered.

Police were amazed by the selection of loot that the robbers took with them.

Only one pint of an inexpensive whisky was missing, but several bottles had been opened in the barroom and drinks taken from them. Sergeant J. O. Perry, of the county police identification bureau, obtained a number of fingerprints from these bottles.

$75 Left Untouched.

Nearly $75 in cash in the register in the barroom (which is on a terrace floor below the main counter room where Mr. Thomas apparently was first attacked), had not been touched though the cash drawer was open.

In the golf professional's shop it was found the killers had taken three wooden clubs from the golf bag of Jack Como, of Atlanta, a No. 2 iron and a putter from the golf bag of Dr. W. Frank Wells, other clubs from bags in the lockers and had taken a yellow pair of golf shoes said to belong to R. F. Sullivan, of Atlanta.

From the counter room upstairs the robbers got six cases of U. S. Royal golf balls, one or two cases of a cheaper make ball, but had not touched the cheapest balls nor the used balls which lay about.

Candy Also Missing.

Roscoe Mullins, who visited Mr. Thomas frequently and had been to see him Monday afternoon, said some candy was missing also.

However, the counter room was little disturbed when Collins came to work at 9 o'clock yesterday morning. In their hurry the robbers dropped a dollar bill and two pennies on the floor, but numerous tables and chairs were in their accustomed places.

Back of the counter room cash register, where the first blow apparently stunned Mr. Thomas, is a big sign which reads "We Ain't Mad With Nobody."

Planes Join Search.

"George used to tell me all the time that if anybody wanted to rob him all they had to do was say so," Mullins recalled. "He said he had insurance and he would not put up a fight and risk his life."

All day, while the hunt for Mr. Thomas was going on, little Negro caddies who usually would be busy carrying golf bags around the course, sat around the big stove and looked on wide-eyed.

Yesterday was the first time the Civil Air Patrol planes of Atlanta had ever been used in an effort to solve a murder.

Leo S Bosarge, Atlanta squadron commander; Lieutenant James Hinson, Pilot Officer S. A. Buchanan, Observer Sam Arnovitz, Lieutenant George Thurman and Observer J. B. Alexander circled the area for an hour and a half in an effort to find Mr. Thomas' abandoned car.

Car Thought Near By.

Police said they believed the car will be found abandoned somewhere near by.

Relatives of Mr. Thomas said they do not believe the robbers got much money.

Mr. Thomas customarily banked his cash on Mondays and made a trip to the bank that day, Mullins said. His daughter, Mrs. Chapman, asserted she thought probably he kept less than $100 in his old iron safe.

An inquest is to be held by Mrs. Paul Donehoo, the coroner, after the body has been examined by county physicians.

The ambulance of Carlos Hemperley took the body from the woods to the Hemperley funeral home.

Mr. Thomas' wife died in 1935, and since that time he had spent most of his time at the club.

Survivors Listed.

In addition to his daughter, Mrs. Chapman, he is survived by three other daughters, Mrs. Alton Ballard and Miss Wenonah Thomas, of Hapeville, and Mrs. Hoke S. Bell, of Savannah, and two sons, Blythe Thomas, of Savannah, and George Harold Ayer Thomas Jr., of Hapeville.

During the morning, while relatives did not know whether Mr. Thomas was dead or alive, but fearing the worst, Mrs. Newton Thomas and Mrs. Chapman said they believed some "degenerate white persons" had done it.

"You remember, when Marion Miley, the famous golfer, and her mother were murdered in Kentucky, everybody thought it might have been done by a caddy or some employe, but they found out it was done by some degenerate men," Mrs. Thomas said.

Are Suspected.

Carter and Thompson, however, said they had a definite reason to suspect two persons, but they would not reveal the names of these persons.

"One of them was not at home Monday night at all," Carter said, adding he had asked that this man and another be picked up for questioning.

"And we will get them," he asserted.

Police were just getting ready to begin dragging the five lakes around the Black Rock club house when Harris came in to announce his discovery.

They had checked up to find if any boats had been used but none had. The grounds keeper, Harris, who lives in College Park, then started walking slowly around the club house, seeking a trail.

Behind the big house, he found some tracks, tracks made by a sharp-pointed shoe, with a heavy heel. This was on the other side of the house from the entrance, where police had found a spot of blood, but Harris, sometimes crawling and sometimes running, followed them on through the woods.

He couldn't tell whether the tracks were made by one man, or two or three, but he could see indents in the padded leaves or in the mud of open ground.

For more than half a mile he went, and then he came up to the 16th tee. Here the grass was firm, and he stopped. On the other side of the fairway though, he saw where a bold trail had been made through sage and briar.

Clothes Are Dry

This led him onto a wagon trail road, unused for years, and then on to the spot where he could see the body.

He ran all the way back and told Officers Keeler and Mullins.

Mr. Thomas was lying on his right side, with bloodstains marking the dead leaves beneath him. His clothing was dry, indicating further to the police that the murder took place late Monday night, after the rain was over.

Clear Night.

Police said it was clear and the moon was bright late Monday night.

There were a few marks of a scuffle in the leaves where the body was found but apparently Thomas was felled by repeated blows on the right side of his head and face and then was shot through the left lower jaw. He lay on his right side, and there were powder burns over his left cheek and neck.

He had cuts on his hands and legs and dark bruises about his head and chest also.

Collins, the Negro bar man, told police he found the clubhouse locked up tight when he arrived for work. He noticed Mr. Thomas' car was gone, he said, but thought perhaps the manager had decided to spend the night in Hapeville.

Opened Window.

Collins said he forced open a small window on the first floor of the clubhouse and went to the main counter room, where he was met by "Skippy" and "Tom."

The place was cold and he built a fire in the iron stove. He had finished this and was starting to sweep out when he saw the red splash near the cash register.

Collins said he was startled then and rushed over to the room where Thomas always slept. He saw that the bed had been slept in, and saw the blood around the safe.

The bar man ran to the phone to tell Mrs. Chapman, and soon police were there.

Collins discovered the loss of the golf clubs and shoes during the afternoon and reported it to the officers.

PETS OF MURDERED MAN—"Skippy," an 11-year-old "just dog," and "Tom," a 12-year-old yellow cat (here being fed tid-bits by R. L. Mullins, of Hapeville), were the pets of George H. A. Thomas, murdered manager of the Black Rock Country Club. They probably saw robbers attack Mr. Thomas Monday night before he was finally killed in the woods on the golf course. But pets can't talk and so they are alive.

British Desert Army Poised for Punch At El Agheila

By FRANK L. MARTIN.

CAIRO, Nov. 24.—(AP)—The British Eighth Army hounded the remnants of the fleeing Axis desert army beyond the native Libyan village of Agedabia today and poised for another punch to throw at El Agheila's defenses, where the Germans were believed gathering all their available strength to hold the pursuit off Tripoli.

(In London British military sources expressed the belief that there would be a three or four-day lull in the desert, pointing out that General Sir Bernard Montgomery is not likely to make any half-prepared lunge at the Germans. Some time is required to bring up guns and supplies sufficient for a knockout at El Agheila, these sources said.)

From El Agheila onward there is a vast desert waste up to Misurata, an oasis 11 miles long and 3½ wide with a population of about 5,000.

It is defended by a permanent garrison and has a good airport and fair harbor. A big salt marsh to the east forms a natural defense position and to the west stretch miles of coastal dunes. But from a defense point of view Misurata is none too advantageous because the flank could be turned readily.

The pursuit caught up with Marshal Erwin Rommel's rear guard west of Agedabia after the British entry into the native village yesterday, and today the head of the retreating enemy column was reported approaching El Agheila, 70 miles on to the west.

Enemy troops were found to have abandoned the Gialo waterhole, 200 miles south of Bengasi, and the oasis was taken over by the British without opposition.

Air attacks on the Axis came mainly from Malta yesterday. Two-engine fighters attacked Sicilian points, shipping in the Mediterranean and transport planes, three of which were shot down. A small Axis schooner was hit by aerial cannon fire and a freighter was sunk by Malta torpedo planes.

The most inexpensive form of advertising is the kind that brings results; you can sell or rent almost anything through low-cost Constitution Want Ads. Phone WA. 6565.

Inspection Shops Saving Army Tires

Since the inauguration of tire maintenance instruction shops, tires and tubes discarded by the Army after inspection have decreased from 57 to 17 per cent, it was reported yesterday.

Captain Hugh M. Lokey Jr., in charge of rubber conservation for the Fourth Service Command, attributed the drop "to the Army's intensive rubber conservation program, which now includes education in tire maintenance.

"From one to two enlisted men are selected from each uit in tactical organizations to attend one of the 12 schools in this command for instruction in the proper care of tires and tubes."

OFFICE SPACE FOR RENT

Three adjoining offices in the Standard Building that are well-lit, convenient, and inexpensive. Available at once either separately or in combination. Telephone and secretarial services available. Better call JAckson 4611 now . . .

Funeral Held At Jackson for F. S. Etheridge

Rites Are Conducted for Well-Known Banker, Businessman.

Special to THE CONSTITUTION.

JACKSON, Ga., Nov. 24.—Funeral services for Frank Scarbrough Etheridge, 84, former widely known banker and business leader, who died Monday at the home of his niece, Mrs. R. F. Godard, in Quincy, Fla., were held at the First Baptist church in Jackson this afternoon. The Rev. G. A. Briggs, pastor, officiated and burial was in the Jackson cemetery.

From 1880 until a few years ago, Mr. Etheridge lived in Jackson and was interested in various business enterprises. He served as president of the Jackson Banking Company from 1890 until 1931, was president of the Jackson National Bank from 1908 to 1920, and served as president of the Atlanta Trust Company and headed a group of banks in middle Georgia, including Flovilla, Social Circle, McDonough and other cities. As a member of the firm of Smith & Etheridge, dealing in cotton and investments, he was one of the founders of the Pepperton Cotton Mills, Jackson concern, and of the Social Circle Cotton Mills.

In the field of religious affairs he was a leading layman of the Baptist church, served as Sunday school superintendent for years, established the Sarah Etheridge cottage at Hapeville Orphanage as a memorial to his mother, and was a former state president of the Baptist Young People's Union. He made liberal contributions to education, including gifts to Mercer University.

After leaving Jackson, Mr. Etheridge resided in Atlanta for several years, later going to Columbus and for a year or two had been with his niece in Florida.

He is survived by a sister, Mrs. T. M. Furlow; two grandsons, Frank and Jean Etheridge; several nieces and nephews.

McDonough Candidates Seek Aldermen Posts

Special to THE CONSTITUTION.

McDONOUGH, Ga., Nov. 24.—J. W. Harkins and F. J. Linch have qualified as candidates for aldermen in the city election to be held Wednesday, December 2. Mayor J. J. Fisher is unopposed and four city councilmen have no opposition.

Harkins and Linch are seeking the positions formerly held by R. C. Bartlett and H. B. Carmichael who are now serving with the armed forces. Incumbents are Dr. R. V. Brandon, W. J. Greer, D. A. Hood, and T. A. Sloan.

Could Adam Eat the Apple With Stomach Ulcer Pains?

The biblical story of Adam eating a raw apple might never have come to pass had he suffered after-eating pains. Don't ignore your sufferings. Try Udga for relief of ulcer and stomach pains, indigestion, gas pains, for heartburn, burning sensation, bloat and other conditions caused by excess acid. Get a 25c box of Udga Tablets from your druggist. First dose must convince or return box to us and get DOUBLE YOUR MONEY BACK.—(adv.)

Brings You Better Shaving
Longer Razor Blade Life

Blade Master

Only Sharpener With Rotary Honing Action

Sharpens and conditions both sides of both edges of the blade in one operation. It's handy—in a compact case of durable plastic.

Whether old or new, blades need conditioning to give them a perfect cutting edge.

Cuff Note: Maybe some of your very good friends would enjoy a Blade Master, too. There's a gift idea for you!

Mail and phone orders filled promptly

1.25

MEN'S FURNISHINGS—FIRST FLOOR

PARKS-CHAMBERS
37 PEACHTREE ST.

We make our point, and it's a bird . . .
Today a Happy Blend's Preferred!

1. Roast turkey, dressing, ice cream, pie,
With raisins, nuts, and fruit heaped high—
Man, what a treat this feast day brings—
A Happy Blend of ALL good things!

2. That's just what CALVERT offers, too—
A feast of whiskey traits for you!
A Happy Blend of qualities
That's tops for holidays like these!

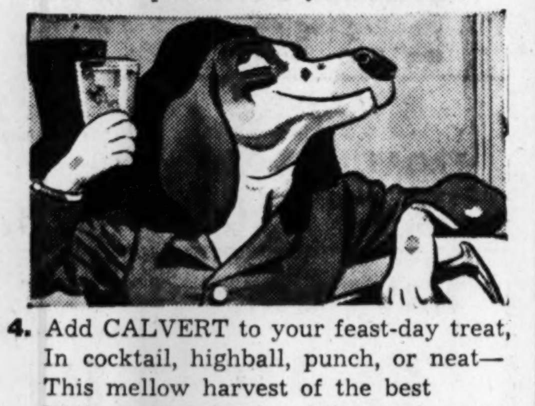

3. You know, ALL whiskey traits don't click;
Some get along—some fight and kick;
So CALVERT shuns conflicting traits
And weds just friendly, happy mates!

4. Add CALVERT to your feast-day treat,
In cocktail, highball, punch, or neat—
This mellow harvest of the best
Will win the thanks of host and guest!

Clear Heads Choose
Calvert
The whiskey with the "Happy Blending"

Calvert Distillers Corp., New York City. BLENDED WHISKEY Calvert "Reserve": 86.8 Proof—65% Grain Neutral Spirits . . . Calvert "Special": 86.8 Proof—72½% Grain Neutral Spirits.

DON'T MISS THE BIG NEWS

See The Constitution Thursday

WATCH A DOG GO FOR SECURITY!

1 When I heard canned dog food was going off the market I didn't know what to do — for that was all Mack had eaten.

2 Someone told me about Security . . . how kennels feed it . . . how veterinarians recommend it. Friends said their dogs really liked Security.

3 In a few days Mack became accustomed to Security. Now he goes after it. And I'm saving about 1/2! 2 lbs. of Security make over 5 lbs. of food with water added.

CONTAINS DEHYDRATED MEAT MEAL!

Aren't you looking for a food your dog will like? Here is one—Security! Made with dehydrated meat meal! It contains Vitamins A, B_1, B_2(G), D, and E, niacin and minerals. Security is not a new food. It has been sold for 10 years. It's biologically assayed, kennel tested. Don't judge Security by other dry foods you may have tried. MEAL and CUBE forms in 2 and 5-lb packages at your grocer's. Remember the name SECURITY. Look for the purple bag or box.

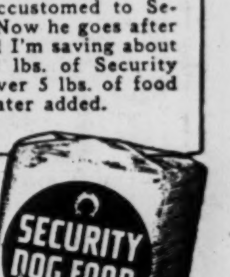

SECURITY MILLS, Inc., KNOXVILLE, TENN.

SECURITY Dry DOG FOOD

Sold By
H. G. HASTINGS CO.
KENNEL SHOP
Mitchell St. at Broad
We Deliver
Phone WA. 9464

Sold By
KING HARDWARE COMPANY
Now on Sale at All Our Stores

Sold By
BIG STAR SUPER MKTS.
LITTLE STAR FOOD STORES
ROGERS FOOD STORES

Wheat Crop Short This Year, Hungary Notifies Axis Nations

WASHINGTON, Nov. 24.—(AP)—Hungary has notified Germany and Italy that her wheat crop is too short this year to supply the Axis allies, the Budapest radio reported today, simultaneously with announcement from Vichy that Hitler's chief extractor of supplies has arrived in Hungary.

Lajos Szasz, minister of supplies, told the Hungarian parliament that "with a harvest of 26,000,000 quintals (85,300,000 bushels) we are unfortunately in no position to supply any bread grain to our allies," said a Budapest broadcast recorded by the Federal Communications Commission. It was made available by the Office of War Information.

His report coincided with the report from Vichy, also heard here, that Dr. Clodius, chief Nazi negotiator of trade agreements, was in Budapest.

Wheat has long been Hungary's chief export, but this year's crop is more than a million bushels under that of five years ago, when the production was 86,744,000 bushels.

The Hungarian official's statement was intended to allay a feeling among the people that the Axis countries were taking too much grain, the broadcast indicated. A Berlin radio dispatch recently announced the Hungarian bread ration had been cut from 200 grams to 150 grams (about 5 ounces).

"When we make these facts (of the grain shortage) available to the public," Szasz said, "we shall put an end to the whispering rumor campaign that tried to tell public opinion that the supply difficulties are due to shipments to Germany and Italy. It is said that we have sent more to Germany and Italy than we could have afforded after meeting internal needs.

"I have put the position frankly to the representatives of the German and Italian governments."

V

Condition of Heifetz Shows Improvement

The condition of Jascha Heifetz, the concert violinist, who was stricken with a mild attack of influenza here Saturday, showed slight improvement, it was revealed last night. He is expected to be able to continue his concert tour within the next few days.

Heifetz filled his Atlanta engagement Saturday with 102 degrees of fever, and as a precautionary measure his programs at Birmingham, Ala., and Cleveland, Ohio, this week were cancelled.

NAVY RECRUITERS, BOYS—These 12 lovely girls, smartly uniformed as members of the Navy Recruiting Volunteer Corps, will maintain a regular schedule of duty, serving as hostesses and advisors to applicants at the recruiting station in Chicago. Judging from this picture, the girls will be top recruiters.

Jan Valtin Taken Into Custody, Waits Deportation to Germany

WASHINGTON, Nov. 24.—(AP)—Richard Julius Herman Krebs, whose sensational book on his experiences as an agent of the Russian and German secret police was a best seller, has been taken into custody on a warrant ordering his deportation to Germany.

His apprehension near Bethel, Conn., was announced today by Attorney General Biddle, who approved the deportation order based on alleged violations of the 1917 and 1924 immigration acts. Krebs, who wrote "Out of the Night" under the name Jan Valtin, is accused of illegally entering the country after once having been arrested and deported and after committing a crime (perjury) involving moral turpitude.

The author had been at liberty in $5,000 bond pending a decision by the immigration board of appeals on his appeal from the deportation proceedings. The board voted unanimously for the deportation order on the ground that Krebs had not been a person of good moral character during the past five years and that he was otherwise deportable.

Since he cannot be deported to Germany until after the war, it was assumed he would be interned as an enemy alien Krebs is a native of Darmstadt, Germany, and is 37 years old.

He once declared he was "the comintern's chief trouble maker on the waterfront of Europe" and his book described in great detail his work as an agent of the Russian OGPU and the German Gestapo.

Krebs testified before the immigration appeals board that he led a life "of conspiracy and violence" as a member of the Communist party in Germany from 1923 to 1937. The Communists, he said, sent him to America as an agent of the Russian secret police to stir up trouble along the waterfront.

He came to the United States in 1926 from Shanghai by way of Canada, he testified, after previously making brief visits to this country in 1921 and 1923-24. Krebs assaulted a Los Angeles storekeeper, pleaded guilty and was sentenced to 10 years in San Quentin prison. He was paroled after 39 months and deported on December 9, 1929.

Subsequently, the Justice Department said, he admitted he had committed perjury by intentionally misstating the motives for the assault, thus "concealing the Communist party's connection with the crime."

Krebs was pardoned by the governor of California last year.

In Germany, he was tried for high treason and sentenced to prison for 13 years. The Germans released him in February, 1937, after he signed a pledge that he had become "a devoted son of the great German fatherland."

Carroll Holds Thanksgiving Service Today

Clifford M. Townsend, Farmer Leader, on Program.

CARROLLTON, Ga., Nov. 24.—(AP)—Clifford M. Townsend, of Washington, national administrator of the Agricultural Adjustment and Conservation Agency, is on the program to deliver a Thanksgiving address here tomorrow, Wednesday.

Townsend's visit was arranged as part of a week-long observance of Thanksgiving by Carroll county, giving thanks for food and freedom in 1942. Churches launched the observance Sunday with special services. Schools, civic clubs and other communities in the county arranged programs during the week.

Major M. C. Wiley, head of the arrangements committee, said the program was set up "to thank God for food and freedom" and to give recognition to farmers who have achieved a record breaking production this year despite many handicaps.

Reds Kill or Capture 27,000 More Germans

Continued From First Page.

west of Stalingrad there was a significant subsidiary action mentioned by the Russians. One Red Army column driving straight down the western banks of the Volga captured the villages of Tomilin, Akatovka and Latashanka to link up directly with Red Army troops who for three months have held the northern factory district of Stalingrad.

This presaged an early rout of Nazi forces still entrenched in the ruins of that industrial city, in the opinion of observers. The greater arms of the offensive undoubtedly also will force an imminent decision on Nazi chieftains who had been told by Adolf Hitler to take Stalingrad at all costs.

The northern army of the great "Russian bear trap" had reached the town of Surovikhino, apparently beyond the Serafimovich sector, 85 miles northwest of Stalingrad on the Don river.

The central army after slicing southwest from the Volga to Kalatch on the easternmost point of the Don river bend, crossed that river apparently to make a junction with other Red army units crossing in the Kletskaya region, 75 miles northwest of Stalingrad.

With Nazi railroad arteries cut both above and below Stalingrad these central armies now were severing road links that ran straight eastward in the Don river elbow, and crossed that river by Nazi pontoons at a point only 25 miles short of Stalingrad.

It was in the Don river elbow that the Russians said they surrounded and captured the remnants of three Nazi divisions, including their generals and staff members.

Villages Occupied.

A six-mile advance in the Don loop area yesterday found the Russians occupying the villages of Zimovsky, Kamyshinka, Blizhny-Perekopka, Trekhostroskaya, and Sirotinskaya.

The southern Red army fanning out along the Stalingrad-Novorossisk railway reached Sadovoye in a 12-mile advance from Aksai. This village is more than 50 miles below besieged Stalingrad. The villages of Umantsevo and Peregruzny also were taken in this advance.

(The London Express quoted a Stockholm dispatch saying the Germans had "begun to pull out from Stalingrad.")

LAVAL-HITLER PARLEY.

LONDON, Nov. 24.—(AP)—The Daily Express reported today from the French frontier that Vichy Chief of Government Laval is expected to go to Germany within the next few days to confer with Hitler and perhaps Mussolini or Italian Foreign Minister Count Ciano.

Germans Admit Soviet 'Onrush'

BERLIN (From German Broadcasts), Nov. 24.—(AP)—The German high command acknowledged today that Russian forces attacking southwest of Stalingrad had penetrated German defense lines on the Don, and military quarters said tonight the Soviet offensive is continuing.

The Soviets, described as "onrushing," were advancing, regardless of losses, these quarters said, adding that Luftwaffe bombers were seeking to relieve front-line pressure against German and Rumanian troops by raiding Soviet troop concentrations and supply lines.

The high command said "counter-measures are proceeding against the Russian forces which accomplished the break-through."

Military quarters declared "savage fighting" was in progress in the great Don river loop region where the Russians were said to have suffered heavy losses.

One example of these heavy losses cited "several hundred" Soviet troops as having been killed by German defenders in a few days.

German and Rumanian troops were described as being engaged in severe battle with advancing Russians, but these quarters said further details on how far the Russians had proceeded, or whether they were encircled, could not be obtained. This was attributed to customary German military reticence in discussing matters which are still pending.

Meanwhile, the Axis-controlled Dutch radio quoted Berlin military authorities as saying the Soviet offensive "continues undiminished."

Fighting still continues within Stalingrad, it was reported, but no details were given. German artillery was reported to have shelled successfully various important objectives in beleaguered Leningrad, while in the Caucasus area, at the opposite end of the lengthy front, unfavorable weather conditions prevented fighting action, it was said.

F. D. R. Delighted Over Red Offensive

WASHINGTON, Nov. 24.—(AP)—President Roosevelt said today he had got an intimation of the current Russian offensive several days ago and was delighted it was going along so well.

The chief executive made this statement in response to a press conference request for his opinion on the new attack started by the Russians. In his reply he emphasized the press could say he was delighted over its progress.

4% ON YOUR SAVINGS
THE PEOPLES BANK
58 MARIETTA ST. WA. 9786

EPISODES IN GEORGIA
HISTORY — NO. 18

HISTORY

in an old Georgia Cornerstone

Count Casimir Pulaski

COUNT CASIMIR PULASKI, stirred by Benjamin Franklin's remarks, joined the American Revolutionary Army in the summer of 1777. While storming Savannah in 1779, he was wounded and died a few days later at sea.

On October 11, 1883 the corner stone of the Pulaski Monument in Monterey Square, Savannah, was laid. Part of the ceremonies consisted of the deposit of a copper box in the corner stone. Some of the articles, touching a wide range of historical eras, included therein were:

A statement of the Marine and Fire Insurance Bank, a list of its stockholders and notes of the denominations of one, two, five, ten, twenty, fifty and one hundred dollars; a statement of the Bank of the State of Georgia with notes of five and ten dollars; five and ten dollar bills of the Planter's Bank; one, two, five and ten dollar bills of the Central Railroad and Banking Company; notes of the denominations of five, ten, twenty, and one hundred dollars of the Bank of Savannah; names of the officers of the governments of the United States and the State of Georgia; pictures of General Washington, Benjamin Lincoln and Robert Morris; medallion of the Crystal Palace in New York; one Hungarian bond; a piece of the Oglethorpe Oak at Sunbury, Georgia; copies of four Savannah newspapers; two Roman coins of the days of Constantine; a directory and census of Savannah for 1853; records of several Masonic Lodges; list of Savannah Post-Office officials and a list of officers of the Independent Volunteer Battalion of Savannah.

Through its agents and brokers, THE GEORGIA HOME *has served property owners since 1859.*

Pulaski Banner

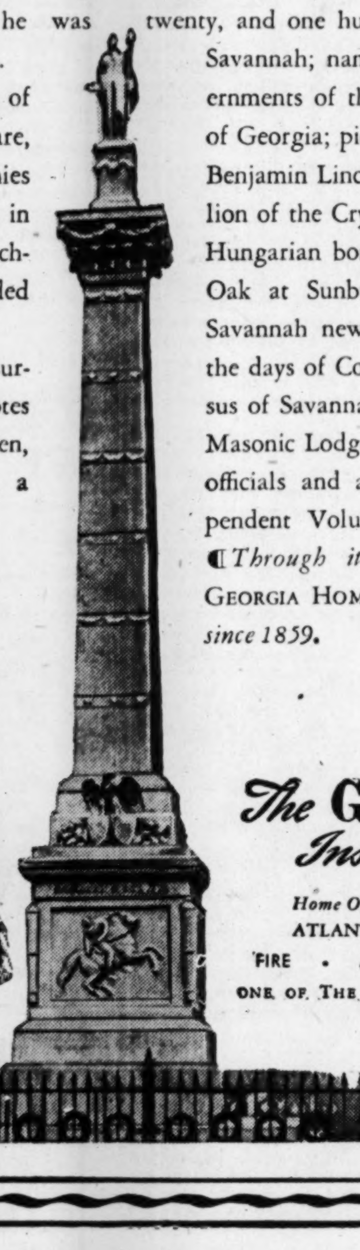

The GEORGIA HOME Insurance Company

Home Office: 1046 Broad Street, Columbus, Ga.
ATLANTA OFFICE: 1004 Standard Building
FIRE • AUTOMOBILE • MARINE INSURANCE
ONE OF THE HOME FLEET OF INSURANCE COMPANIES

Father says:
PAZO for Simple PILES
Relieves pain and soreness

There's good reason why PAZO ointment has been used by so many millions of sufferers from simple Piles. First, PAZO ointment soothes inflamed areas—relieves pain and itching. Second, PAZO ointment lubricates hardened, dried parts—helps prevent cracking and soreness. Third, PAZO ointment tends to reduce swelling and check bleeding. Fourth, it's easy to use. PAZO ointment's perforated Pile Pipe makes application simple, thorough. Your doctor can tell you about PAZO ointment.

Get PAZO Now! At Your Druggists!

High's

Ann Sutton

HOLI-DATE FROCKS

7.95 and 8.95

Take it from us . . . and the fashion pages of "Mademoiselle," this girl "Sutton" knows *your* fashion "p's and q's" (problems and questions)! She's taken your classic tailored frocks . . . those must-haves for office time . . . and she's added little touches of feminine details . . . so you can go right from desk to date with holiday-spirited smartness.

A—White-dickey casual with peg-like flap pockets, shirred back, stitched pleat front, and leatherette belt. Toast, red, blue, beige, gold, green. Rayon crepe. Sizes 10 to 20.

7.95

B—Rayon crepe suit dress with contrasting collar (detachable), 4-button front, double-button pockets. 8-gore skirt. Toast, red, blue, beige, gold green. Sizes 10 to 20.

8.95

C—Pleat-pocket shirtwaist, with crystal-clear flower buttons, shirred back and 9 stitched gores. Toast, red, green, blue, beige, gold, Rayon crepe. Sizes 10 to 20.

7.95

FASHIONS—HIGH'S SECOND FLOOR

THE CONSTITUTION

THE SOUTH'S STANDARD NEWSPAPER · CONSTITUTION · ESTABLISHED 1868

CLARK HOWELL, President and Publisher
RALPH McGILL, Editor

H. H. TROTTI, V.-Pres. and Bus. Manager
RALPH T. JONES, Associate Editor

Entered at the Post Office at Atlanta as second-class mail matter.

Telephone WAlnut 6565.

SUBSCRIPTION RATES.
By Carrier.

	1 Wk.	1 Mo.	3 Mo.	6 Mo.	1 Yr.
Daily and Sunday	25c	$1.10	$3.25	$6.50	$12.00
Daily Only	20c	90c	2.50	5.00	9.50

Single Copies—Daily 5c, Sunday 10c.
BY MAIL ONLY.

	1 Wk.	1 Mo.	3 Mo.	6 Mo.	1 Yr.
Sunday Only	10c	45c	$1.25	$2.50	$5.00

Mail Rates on Application.

KELLY-SMITH COMPANY, national representative, New York, Chicago, Detroit, Boston, Philadelphia, Atlanta.

THE CONSTITUTION is on sale in New York city by 2 p. m. the day after issue. It can be had: Hotaling's News Stand, Broadway and Forty-third street (Times Building corner). Request a copy of The Constitution to be delivered to your room each day when you register at a New York hotel.

The Constitution is not responsible for advance payments to out-of-town local carriers, dealers or agents. Receipts given for subscription payments not in accordance with published rates are not authorized; also not responsible for subscription payments until received at office of publication.

Member of the Associated Press.
The Associated Press is exclusively entitled to use for publication all news dispatches credited to it or not otherwise credited to this paper and also the local news published herein.

ATLANTA, GA., NOVEMBER 25, 1942.

Dakar

The report that all of French West Africa, including the naval base at Dakar, has swung into line with the United Nations constitutes a gain for our side in the world conflict almost as strategically important as the taking of the African coast of the Mediterranean.

The port of Dakar is approximately 1,100 miles from the coast of Brazil. That is the shortest distance across the Atlantic between any two points. With Dakar in our hands, the transport of planes, under their own power, to the African front will be tremendously simplified.

Furthermore it provides a short cut for war supplies and equipment which must be carried by surface vessels.

And, perhaps most important of all, it gives to the United Nations bases from which to combat the submarine menace off the African coast and in the South Atlantic and deprives the Axis of the use of these same bases for submarine and surface raider warfare.

The reported presence of a garrison of 50,000 troops, together with considerable portion of the French fleet and a substantial air force at Dakar is simply lagniappe to a gain of vital importance even without such assets.

The taking of Dakar and French West Africa without striking a single blow is a victory for the United Nations which, alone, fully justifies the policy of accepting Darlan's leadership for France in Africa. Regardless of criticisms which can justifiably be made of the past record of Darlan, when victories such as this can be won without combat, there can be no complaint as to the diplomatic course our leaders have followed in North Africa.

—ANY PRICE IS LOW FOR FREEDOM!—

In crowded Washington, the Navy Department is to be housed in the Army's new building. Now for a genial master of ceremonies to see to it that these boys meet.

—ANY PRICE IS LOW FOR FREEDOM!—

Of Course, He's Under Arrest

The Berlin radio is at great pains to deny that Marshal Petain has been arrested. As excuse for their denial, they impute the charge to the Cairo radio. But no such broadcast from Cairo has been heard in any of the listening stations of the United Nations. It looks like one more of those German tricks of alleging something that never occurred, solely that they may make the denial they are anxious to put out.

As a matter of fact, Marshal Petain is under German arrest. He may not be behind bars, he may not be in any concentration camp. But he is, nevertheless under very effective arrest, just as is every Frenchman in European France today. With German forces occupying all of France, the entire country becomes one vast prison, with German troops as prison guards and with the unfortunate captives unable to voice a single thought which their captors do not approve.

It is pitiful fate for the country whose motto, "Liberty, Equality, Fraternity," was once a living fact, for the country whose son, Voltaire, did so much to inspire men who fought for freedom on both sides of the Atlantic.

The figure of Petain is one of the most pitiful in all the scene of war. A quarter century ago he was an heroic leader of the forces of France, in the fight against these same German would-be world conquerors. He was a very Paladin of freedom and his ringing words at Verdun: "They shall not pass," became the clarion call for heroes around the world.

Today, as he reaches the years of dotage, he is but a puppet, responding to the strings pulled from Berlin. A helpless, hopeless captive, he can but say and act according to the orders of his masters, those selfsame Germans he once defied so heroically.

The voice of Petain is but the voice of a ventriloquist's dummy, held firmly on the steel-hard knee of his master, Hitler.

Yes, Petain is under arrest. His prison is the France that freedom once loved and made her own, his captors are the brutes who know nothing of the qualities of Liberty, Equality, Fraternity, but hold faith only in their self-created myth of Herrenvolk.

—ANY PRICE IS LOW FOR FREEDOM!—

Another winter on the frozen steppes and the visiting Nazi may learn the Russian trick—as described in many grim novels—of sleeping in the oven.

—ANY PRICE IS LOW FOR FREEDOM!—

Blindness of Fanaticism

It is stated that a group of eleven ministers of Toccoa have succeeded, so far, in blocking a move to open the motion picture houses of that city on Sunday afternoons, in order that several thousand trainees in the Army Parachute Corps, stationed there, may find innocuous relaxation and amusement on the only day in the week when they are not occupied with their training regimen. These men work night and day, six days a week, and it was thought advisable to permit them to attend the movies on the afternoon of the seventh day.

But the eleven ministers have said no, and so far they have been able to make that no stick. They simply are opposed to the opening of places of commercial entertainment on Sunday. That is all.

Last Sunday the theaters were open, but for soldiers only. The boys in uniform could attend, but could not take their girl friends, their dates, in with them. Which meant that the opening of the theaters amounted to nothing at all, save for the few soldiers who couldn't rate a "date" at the time.

Leader of the ministerial band is Dr. R. A. Forrest, of the Toccoa Falls Institute. He states that Sunday movies are a violation of the state law, and "I'll stave it off as long as I can."

The worthy doctor adds the hope he will not be misunderstood. It is difficult to see how he could be.

His reference to state law may be technically correct, but he overlooks the fact that he is, in no sense, charged with the enforcement of man's law. As a minister of the gospel, it is God's law with which he should be solely concerned.

Furthermore it must be remembered that attendance at a good movie showing—and the board of censorship sees there are no "bad" movies, in the moral sense, shown anywhere—is a perfectly innocuous form of amusement for Sunday afternoon or any other time. It is, in fact, harmless when compared with many other activities to which young men, and women, with idle time on their hands, are apt to resort.

Dr. Forrest and his confreres should, as a matter of fact, carry uneasy consciences every Sunday there are no movies in Toccoa, because of their efforts. For, for every thing done in Toccoa and its surrounding area that involves legal or moral turpitude, on a Sunday afternoon or evening, these men cannot fail to think, "if I had only permitted the opening of the movie houses, these young people might well have been innocent members of an audience, instead of what they have become."

—ANY PRICE IS LOW FOR FREEDOM!—

Having raked up the last of autumn's grandeur, the fatigued householder enjoys a brief respite preliminary to shoveling the glory of winter.

—ANY PRICE IS LOW FOR FREEDOM!—

Dental Scrap

The Georgia Dental Association has launched a state-wide campaign to collect scrap from the dentist offices of the state.

All the broken and discarded steel equipment each dentist has hanging around the place is to be rounded up and turned in as scrap metal. All the old bits of rubber, the outworn rubber sheets and tubes and syringes, are to go into the pile as scrap rubber. It is expected that tons of the precious stuffs will be salvaged.

However, before all the outworn drills and probes are melted down, please let us save a few for a very special purpose. Let us keep a few of the dull and jagged probes, the uneven, cracked drills, to use on Hitler, Hirohito and Mussolini. Without anesthetic. Something will have to be done with that trio, as example to the world that savage cruelty brings inevitable retribution.

And, while we are about it, let's not collect and destroy all the old razors, either. Let's keep one, a dull and jagged old-style straight-edge razor, for the removal of that hirsute smear on the upper lip of Schickelgruber. Or, perhaps, it would be better to pull 'em out, hair by hair, with a pair of tweezers.

—ANY PRICE IS LOW FOR FREEDOM!—

An eastern columnist, hit by rationing, confesses drinking up to 30 cups of coffee a day. You'd think a transfusion would be less trouble.

—ANY PRICE IS LOW FOR FREEDOM!—

Georgia Editors Say:

MEXICO HELPS

(From The Pickens County Progress.)

In about three months Mexican engineers built a bridge a half mile long across the Suchiate river between Mexico and Guatemala. It opens an all-rail route from the United States to Guatemala and El Salvador, or almost to the Panama Canal, and has a road connection to Honduras. Over it the tropical products of Central America will travel to the border of the United States in four days' time. In an emergency it would be possible to send troops most of the way to the canal over this route. The Central American countries produce some rubber and coffee, but not enough to affect our supply. The Mexicans built the bridge as a war measure and combined all the railroad resources of their country to do so. It is no engineering beauty, but speed was what the builders wanted, and they finished ahead of schedule. Our Latin-American Allies are giving us some valuable help and Uncle Sam will remember it when peace comes again.

WASHINGTON PARADE

By GLADSTONE WILLIAMS.

JAPS ARE LEARNING WASHINGTON, Nov. 24.—For the first time since Pearl Harbor, the wily little Japs are showing signs of losing some of their cockiness.

One evidence of this is found in the Tokyo communique on the latest Solomons battle in which the Japs, while still shouting their customary claims of victory, admitted that we had done considerable damage to their fleet. It marks a striking departure from their attitude at the time of our great Midway victory, which, they claimed, resulted in the annihilation of the American fleet.

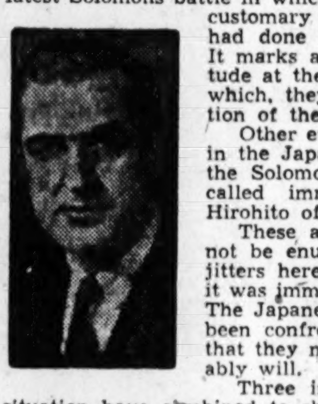

Other evidence on the score is the shake-up in the Japanese naval command that followed the Solomons engagement and the conference called immediately thereafter by Emperor Hirohito of the Jap war council.

These and other developments which need not be enumerated add up to a new state of jitters heretofore unobserved in Tokyo, unless it was immediately following the Doolittle raid. The Japanese war lords, it seems, have finally been confronted with the shocking realization that they not only can lose the war, but probably will.

Three important developments in the war situation have combined to shake the confidence of the Japs, as indeed they would be expected to. The most recent was the latest trouncing we gave them in the Solomons, where we sank 30 of their ships, including possibly two of their big battlewagons. Before that they received a severe jolt when the Americans moved into French North Africa on the heels of the disastrous beating the British gave Rommel's forces in Egypt. Finally, there is the cold reality of winter's arrival with the Germans still on the outskirts of Stalingrad, which gives assurance of Russia's continued position in the war.

PROMISES THAT FAILED When the Japs were persuaded to launch their attack in the Pacific, they were assured by Hitler that Russia would be knocked out of the war before the end of 1941. The assault on Pearl Harbor was supposed to have been timed with the fall of Moscow. After that, the Germans were supposed to sweep on through the Middle East for a junction with the Japs in India.

It was a part of the plan that the Germans would take Suez as a side show in their move toward India. That would have made it easy for them to occupy the whole of North Africa, since the British at that time had only negligible forces in Egypt. The successful execution of that ambitious program would have left the Axis, in complete control of the whole of Europe, Asia, and such sections of Africa as fitted into their scheme.

THEN, AMERICA The next move called for an assault on South America across the narrow waters of the South Atlantic between the African hump and Brazil. President Roosevelt several times has referred to the conclusive evidence of their intentions on this point. The coup was to be aided by Nazi-inspired revolutions in several of the Latin-American republics.

Against such a force only the United States and Britain would have been left. Our own preparations for meeting the test were such that the outlook was exceedingly dark for the two great English-speaking nations. Had Russia fallen according to Hitler's time table there is no assurance that Britain would have been able to stand alone before we could come to her aid. An all-out assault on England might have followed the Soviet collapse.

That was the picture and undoubtedly the plan of the Axis at the time the Japs delivered their treacherous blow on Pearl Harbor.

WHY PLAN FAILED The plan failed when Hitler found himself unable to deliver his part of the commitments for knocking out the Russians. It will go down as one of the great ironies of history that the Russians finally turned on the Germans and forced them to retreat at the very moment Hitler had scheduled his greatest triumph—the entry into Moscow and the opening of hostilities in the Pacific.

Now there is no longer any doubt as to the ability of the Russians to remain a potent force in the war. They may yet prove to be the most powerful factor. And the promised Nazi victory has been held up long enough for our great potential strength to be organized. It has now been brought into play and is being felt for the first time on the African coast.

The Japanese war lords are not so dumb that they do not understand the implications of all of this. What has happened around Stalingrad, in North Africa and in the Solomons is the handwriting on the wall. They must know now that Germany cannot win, and they certainly are not egotists enough to believe that they could stand against the combined forces of the United Nations, once the Nazis are stricken down.

NOT SO SOFT As to the conception they had of our own fighting ability, they also now have enough experience to disabuse their minds of the poppycock talk engaged in by their leaders that we were pushovers. America had grown soft from too much luxury, the Japanese people were led to believe.

Well, whether the people have been informed or not, Premier Tojo certainly knows the caliber of fighting men his forces have gone up against whenever we came to grips with them. He knows, too, that we have sunk some 370-odd of their ships, including more than 100 war vessels, and that in doing so we have lost only 85 of our own, of which less than 50 have been warships.

Likewise, he is informed on the superiority of our air forces, reflected in the fact that we have knocked down more than two of their planes to every one of our own we have lost.

TOKYO GLOOM The accumulated weight of these developments has cast a gloom over Tokyo that is beginning to break through the tightly veiled verbiage of official communiques. By admitting to their people that the American fleet, which had been previously announced as annihilated, was still able to inflict severe damage to their navy, the Jap war lords may be laying the groundwork for the inevitable worse news that is to come.

SILHOUETTES

By RALPH T. JONES.

Japanese Civilization?

According to all I read or hear of Japanese methods of treatment for prisoners of war and for the native populations of those nations which have come under the Tokyo heel, it appears that Nippon is in comparative stage of civilization (?) to Europe in the Middle Ages. Or, even, this country in the pre-revolution days or immediately thereafter.

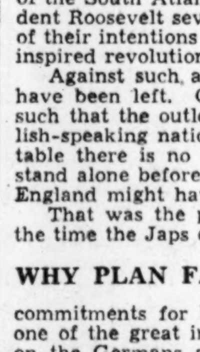

Read the authenticated story yesterday of the slow strangulation which Japanese inflict upon natives of the Malay peninsula caught stealing. Particularly horrible.

It recalled to mind the forms of punishment inflicted upon malefactors when the Puritans were bossing the new settlements in New England. Remember the Salem witch-burnings? And do you remember, too, the manner in which wretched creatures were fixed in the public stocks, were branded on cheek or forehead by hot irons or had their ears cropped. All in the name of law.

Incidentally, that thought of the long ago brings up the comment that the founding fathers never meant the franchise to be universal. Despite that lovely line they wrote about all men being created equal, they never intended for the rabble, the unwashed and illiterate herd of laborers and slaves, to possess the right to vote. They, indeed, visioned universal suffrage, as "universal" when applied to all property holders, or educated men.

There are further thoughts, along the line of the presently disputed poll tax and other voting requirements, which could be made here, but that is not the subject of this morning's discourse. So, let it go.

—

Sadistic Instincts.

A large portion of mankind must be tainted with sadism, that quality which finds enjoyment in witnessing the suffering of others. In fact, I think all mankind was sadistic at one time, that all of it has some degree left, even today, and that the progress of decent civilization may well be measured by the lessened presence of this disease among us.

How else, save by sadism, can you account for the popularity of public hangings, all over our country, even in Georgia, not so many years ago as world time is measured? When thousands flocked to see some poor guilty wretch choke out his life in the noose of hemp, when mothers brought their children, with a picnic lunch, to such scenes for amusement?

How else can you account for the fact that, only a few hundred years ago they kept poor, mentally-sick idiots, in public cages, like the cages of animals in a zoo, and it was a favorite Sunday afternoon sport to go to see these caged, mad humans and make them howl and scream by poking sticks at them, through the bars.

How else account for the throngs that watched the busy guillotine at work during the days of the Terror after the French revolution? How else account for the frequency of that sentence in medieval jurisprudence, that the culprit be "hanged, drawn and quartered."

—

Whipping Was Sport.

Fashionable ladies of London, and their escorts, used to go to Bridewell prison, just as they would go to a playhouse, to see prisoners of both sexes, publicly whipped. The prison wardens and guards picked up a nice piece of extra change by selling front row seats for such exhibitions.

And you all know, going back a few centuries further in the story of mankind, what throngs packed the Roman coliseum to see gladiators slay each other, or to witness live Christians fed to wild animals.

Not a pleasant subject, I know, but it is well for us sometimes to think upon the story of man's inhumanity to man and to realize that we have, in any event, progressed a considerable way in this respect, up the long ladder to genuine, decent brotherhood and humane civilization.

And I made this exposition to prove my contention that Japs and Germans, who relish cruelty, whether it is the cruelty of Japs to Malay prisoners and Chinese war victims, or whether it is the cruelty of Nazis to Jews, of Gestapo concentration camps, are actually 'way behind the higher nations in this climb to civilization.

This being so we cannot hope to treat with them, after we've whipped 'em into submission, as fellow civilized beings. We must always remember they are, fundamentally, still in the age of barbarism. And we can keep them harmless only as we would control barbarians anywhere—by force.

—

Twenty-Five Years Ago Today.

From the news columns of Sunday, November 25, 1917:

"New York, November 24.—(By Associated Press. From European Cables of the Day.)—Hard fighting continued in the battle of Cambrai Saturday, with the British pushing determinedly northward on the Fontaine-Queant line, west of Cambria."

—

And Fifty Years Ago.

From the news columns of Friday, November 25, 1892:

"One of the most important bills pending before the state legislature is that to control the organization of railroad companies."

FAIR ENOUGH

By WESTBROOK PEGLER.

Britain And U. S. NEW YORK, Nov. 24. — There are a number of interesting reasons why a visitor to Britain finds the civilians there much more active and serviceable in the war effort than Americans are, which, when cited, relieve the American people of guilt.

The British people have been right under the guns from the start. There was a time when they had to stand to on the beaches to repel Hitler if he had had the sense or intuition to press on after the conquest of France. Their homes have taken a frightful hammering from the air, and disaster and bloodshed have been commonplace. Moreover, they had a fairly good rehearsal, which lasted four years from 1914 to 1918, in which women took the jobs of men as bus conductors, lorry drivers, factory workers, clerks and messengers and even as cargo handlers in the storage houses along the Mersey, and the amateurs in their higher social grades drove ambulances and helped out to an important extent in their hospitals. They had had serious experience with public rationing, too, and, in effect, the British had only to get out the old plans, modernize them and apply them to a people who were not only in desperate danger of being conquered by a brutal invader, from whom they knew they must expect the worst, but prepared by past experience to co-operate for their own good.

Then, too, Britain is small and has no such problem as here exists of uprooting great numbers of workers in many areas and inducing them to go far away to Seattle or Bridgeport, there to find themselves among strangers and with a shortage of housing, and it is unlikely that, in their peril they insisted on birth certificates and other such vexatious and time-wasting formalities as have disheartened and angered many Americans who have tried to lend a hand.

Comparison Can't Be Made Nobody will take the trouble now to turn back the pages to make an accurate comparison, but if that were done it surely would be shown that this country now, after 11 months of actual war, is much further along than Britain was at the same stage of the game.

Another important difference is that the British people enjoy a feeling that they may throw themselves entirely into the fight against an external enemy without apprehension that, meanwhile, their government is monkeying with their historic liberties and conducting a class struggle on the domestic front. Their Jim Farley, for example, if they have a man as honest and able, undoubtedly is being made use of regardless of any political rivalry between him and Churchill, and if they have had any such record of strikes and slowdowns in their war plants as the unions have made in this country since Pearl Harbor their censorship of this news has been perfect.

Right To Wonder In the United States the people have a right to wonder whether the attempt to conscribe civilian labor and to impair or destroy the integrity of the home by requiring all the women to work at war tasks while man power is wasted in a thousand ways is a war measure or a step toward another of those social gains. Such compulsion might one day be necessary and every pair of hands might be needed for some actual war job, but if the attempt is ever made there will first come a showdown between the people and the unions on the question of compulsory membership and financial tribute to political bosses calling themselves labor leaders who operate under the protection of and in collusion with the national government. Undoubtedly fear of that showdown has played an important part in the evasion and delay in the conscription of labor. If and when it is tried, the people will simply refuse to join and pay under compulsion and when that happens the great sub-government of the country under such men as Green, Murray and Lewis will lose its power.

Englishmen who come over here are amazed and can't believe the story of the corruption and graft in the union movement of the United States under government protection for, although their country is highly unionized, membership is still legally voluntary and thieves who stole from workers would be sent to prison for long terms.

Altogether, the case of the British is very different from ours.

ONE WORD MORE

By RALPH McGILL.

OF NATIONAL INTEREST ST. LOUIS, Mo., Nov. 24.—At a place in western Kentucky where they sold country ham sandwiches, a man said:

"So you are from Atlanta. I was mighty interested in that election when you beat that feller down there."

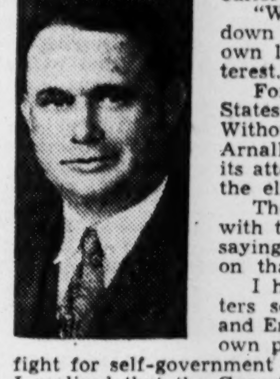

In a newspaper office in St. Louis, the city editor said:

"We had as many calls on your election down there in Georgia as we have here for our own local elections. I was amazed at the interest."

Forty-eight attorneys general of the United States are meeting here in annual discussion. Without exception they crowded around Ellis Arnall, the governor-elect of Georgia, here as its attorney general, and wanted to know about the election.

The attorney general from Mississippi joined with the legal representative from Vermont in saying their newspapers printed almost as much on that election as on their own campaigns.

I had known, from the more than 300 letters sent in by Georgia soldiers in Australia and England, that there was interest among our own people. I had known, too, that Georgia's fight for self-government was of national interest. But never had I realized that the Georgia primary held such compelling interest for all the nation.

It is a humbling sort of experience, really, and a frightening one. It is humbling to realize how fervently the people wanted Georgia to do the right thing at a time when the young men were going forth to war. And it is frightening to think that far-flung reverberations, and what encouragement to others of the same persuasion might have resulted, had Georgia not done the right thing.

Georgia has a great responsibility to do everything possible to assist Ellis Arnall in meeting the expectations of our own state and of the other states when he becomes Governor in January. He honestly wants to do a good job.

POPULAR FIGURE It so happens that the paths of this correspondent and of Governor-elect Arnall coincided here in St. Louis.

With a morning to spare, I attended the opening session of the attorneys general and their convention.

All of them know Ellis Arnall. Indeed, all of them demonstrated a very real affection for him. They had selected him as the toastmaster for their annual dinner and he came through with flying colors. He is a sincere, able person and, if he chose, he could, before many years have passed, be a person of national importance.

He clings to his original assertion, made last July, that he is not a candidate for any other office. This he told all of his fellow attorneys general who asked him about his future political plans.

It was interesting to meet the men who represent the legal departments of the various states. I enjoyed hearing John Daniel, of South Carolina, respond to the address of welcome with a side-splitting story of his first acquaintance with the state of Missouri. It was, he said, through ploughing a Missouri mule for a number of summers. He was, he said, happy at last to be present in the home state of his old mule.

A number of the attorneys general plan to come to Atlanta for Ellis Arnall's inauguration in January.

STATES' RIGHTS The president's paper, a scholarly presentation by Abram P. Staples, president of the national association and attorney general from Virginia, dealt with states' rights.

He asserted that the present custom of congress of passing dubious legislation, and leaving it up to the supreme court to determine its validity, has led to carelessness and to the passage of many laws which infringe on states' rights. He urged that all states set up a special legal assistant to the attorney general, whose job it would be to keep congressional members informed as to the possibility of damage to their states by the passage of legislation which curtails any rights of the states.

It was a paper well done and well illustrated with specific pieces of legislation and court decisions. It was what I would have expected of a Virginian.

To my surprise at the conclusion of the president's address, Alban Parker, Vermont's attorney general, and the gentleman from Maine arose to say they would like to name the Virginian to the supreme court of the United States.

I find that all the attorneys general from the northern states now have become almost fanatical states' rights men.

Ellis Arnall enjoyed a laugh at their expense, saying that his grandfather had fought for those rights more than 75 years ago and that it was a pity he could not have had some help from the north in those days.

The gentlemen smile wryly and admit that they are a bit late. Being late does not diminish their great demand that states' rights be maintained and strengthened. Many of them profess to see a breakdown of our dual system of government if the present trend, which they see, is not halted. Be that as it may, it gave me a chuckle to hear the gentlemen from Vermont and Maine up on their feet making impassioned states' rights speeches.

A Picnic Is Unendurable to One Who Is Resolved Not to Like It

By ROBERT QUILLEN.

Scientists have noted that men and dogs are the only creatures that can adjust themselves to all climatic conditions, hot or cold, wet or dry. The dinosaur, skyscraper reptile of the ooze age, died out because it couldn't adjust itself to changing conditions.

Man has survived chiefly because of his ability to build up a racial immunity to hardships and diseases.

Man's adjustment to environment is not only physical but mental, and this is what saves him, for "nothing is good or bad but thinking makes it so."

The nomad happy in the desert would pine away in a crowded city, and the city dweller would think life unendurable in the heat and solitude and endless expanse of the desert. Yet in time each could adjust himself to the new environment and learn to like it—if he would.

Most of us are appalled by the very thought of harboring vermin, yet the doughboys in Flanders trenches became accustomed to cooties and could sleep in peace despite their foraging. They didn't learn to like the cootie, but they became reconciled to it. It couldn't be escaped and therefore had to be endured.

That is the whole secret of mental adjustment to environment. Those who can't or won't reconcile themselves to the inevitable either have "nervous breakdowns" or become chronic and embittered whiners. They get little sympathy from others who have to endure the same thing and do it like good sports.

The mental attitude is all-important. And hardship or privation is endurable—any situation that seems unfair or humiliating can be borne—if you reconcile yourself to it and say: "It can't be helped, so I'll make the best of it." If this were not true, every man imprisoned for life would go "stir crazy."

To endure hateful conditions that could be changed is shameful weakness; to rebel and howl about a situation that cannot be changed is both shameful and dangerous. That road leads to a sanitarium.

We face an ordeal that will try our souls. Holding back will make it harder. Accept it—be reconciled to the inescapable fact—adjust our minds to it completely, and the ordeal will be shorter and easier.

OFF THE RECORD—By Ed Reed

"Henry says that fellow who seems so confident of getting part of the estate is from the Treasury Department."

Supreme Court Personnel Change

Two personnel changes in the Georgia supreme court were announced yesterday.

Judge B. W. Fortson, of Washington, Ga., former member of the state legislature from Calhoun county, and the father of Senator Ben W. Fortson Jr., has been sworn in as chief deputy clerk. He replaced Henry Cobb, who joined the United States Army and now is in Virginia.

Emory W. Fountain, Atlanta attorney, has been appointed law secretary to Chief Justice Charles Reid. Fountain replaced Marshall Allison, of Lavonia, former assistant attorney general, who resigned to do special legal work.

— V —

An empty house is more expensive than a Want Ad in The Constitution.

Thanksgiving
VICTORY TURKEY DINNER
for all the family 65c
PIG'N WHISTLE

BIG NEWS ON THE WAY!
See The Constitution Thursday

Glass Dudley

Draft Boards Do Have Tough Times With Favorite Sons.

This is typed as a small tribute to draft boards—the arbiters which decide whether a young man should be deferred for one reason or another or slapped into a uniform.

Theirs is a tough job.

Not so tough, I should think, in a large city, where names are merely names and nobody knows the victims personally.

But take a draft board in an average county seat town—where everybody knows the subject under discussion, his mother, his father, his grandfather, his aunts, his farm, his job, his character, his disposition. Why, the board members know more about him than he knows about himself. They know whether he's hard working and the genuine support of dependents—or whether he isn't worth a tinker's cussword and maybe the Army will make a man out of him.

The draftee, I think, is usually willing to take what comes along without a howl. But the mothers and the aunts! And the influence they can exert. Smaller town affairs are pretty well tied up with kinfolks and mortgages and debts and various obligations — not to mention social contacts.

The draft board which enlists a young man in the face of protests is made up of heroes.

Which reminds me that right here in Atlanta a draft board chairman told me of a case his board had considered.

Case of a fine, upstanding, 100 per cent perfect young man who didn't want to go to war and get all muddy and tired out and associate with all kinds of private soldiers. That is, his parents objected. From what I heard, he was willing to take it.

His folks tried everything. They pulled wires on politicians and bankers and big guys with a drag—and members of the draft board had dealings with all of them. They exhausted every effort. And the hard-boiled board, the cruel wretches, finally sent him to an Army camp. That, I may say, took intestinal fortitude, as the expression is modified for family reading.

Unwelcome Visitor

Trap set in our attic a few days ago caught—and killed—our first flying squirrel.

Pretty little thing! They don't really fly. They have a membrane stretched from front legs to hind legs and they can take off like a glider. Always coming down.

Friends tell me flying squirrels in the attic can make a lot of noise and eat up a lot of things. They are a pest and a nuisance—and all that.

We have been infested with ordinary gray squirrels for years, and I like the little devils, though they do eat all the pecans. But they have stayed out of the house and disturb nobody except the neighborhood dogs—which have abandoned the idea of catching one.

I trust my home will not be infested by flying squirrels. Because I do not like noises in the night.

Some years ago it fell to my lot to inhabit my home, all alone, for a week. It was an old house and it creaked and groaned with every change of temperature. I could hear burglars' footsteps every half-hour.

But the worst was mice. Or a mouse. Here I was, all alone, no weapon except the heel of a shoe. And strange noises. All I could do was lie awake and perspire and dread the worst.

As nearly as I could figure the mice had organized two football teams, with a hickory nut serving as the ball. And they were playing a hot game on the hardwood floor.

When I figured that out I wasn't bothered any longer. I tried to keep score—by ear—for a time. And then slumber overtook me. Next morning both teams—and the ball—ha' vanished.

But I don't want flying squirrels in my house. They'd be welcome to food—I'd even fix it up for them every morning if I knew what they like. But I don't like them jumping around and bumping into doors and making weird noises.

I trust this No. 1 flying squirrel was a scout, sent out to spy the land—and that his fate will keep his former friends and relatives away.

Quail Season

This is to notify my 1,195 acquaintances among quail hunters that I am going out of town for a week, so they will please place on ice all the quail they have promised me and call me up around December 3. I will engage a truck and send it around.

For goin' on 27 years I have sustained life by hope deferred—the quail, the doves, the fish, friends have gone out to slaughter for my sake. In the meantime, I have subsisted on canned salmon, canned corn beef hash and excellent food prepared by the Mistress of the Manor. And, on occasion, fine leg of lamb, with brown gravy.

But no quail, no doves, no fish, except that purchased from the super-duper grocery stores. A former friend did once send me a chunk of venison which dulled our hatchet and plumb ruined my dog's teeth.

I certainly would like to devour a couple of plump quail—or "pattridges," as I knew them as a youth. But I have no hunting license, no friends with plantations, no gun. And I couldn't hit a grounded barrage balloon at 30 paces.

Still, fried chicken isn't so bad. I mean home-cooked chicken, without batter or shellac varnish.

Constitution Staff Photo—H. J. Slayton.

GIVING THANKS—Second graders out at the Garden Hills grammar school go in for Thanksgiving in a big way and today they are going to have a real program—with Indian and Pilgrim costumes and make-believe pumpkins and all the fixings. Here are some of them, ready for turkey; (seated, left to right) Joseph Norwood, Vernon Jobson and Nancy Thompson; standing, Ann Douglas, Barbara Bell and Sandra Jordon.

Good Morning

By LOUIE D. NEWTON

CACTUS AND COCKLEBURR.

"Chollie, fur heavin's sake, turn thet radio off. Why should er man haf ter listun ter thet junk when he's alreddie wurried inter er fevur. Here I've been workin fur a hour er more, washin ther mud off'n them old toires ter git ther numbers fur Miss Sally ter put on that govermint paper, 'n' when I git in here you have thet blame soap gal whining 'n' thet thing she calls er doctur pantin lak a houn.' Can't yer find enything else ter listun ter, Chollie?"

Cas was in no good mood for the sobbing, slobbering romances of the soap operas that particular morning. Chollie apologized, explaining that he had been trying to switch around on the dial and find a news broadcast—that he detested the soap programs as much as anyone else.

"Ef they'll jes keep them sort uv programs on long ernuf," continued Cas, "most folks'll start makin' thur soap at home."

The postman arrived while Miss Sally was completing the report on the tires on the truck of Cactus & Cockleburr's mercantile establishment. The postman waited for her to put the paper in an envelope. Cas gave him a gourd filled with apple cider that he had pressed the afternoon before.

"Say, Cas, carrying the mail is not such a bad job after all, specially when you have friends like Cactus & Cockleburr. How many times you have broken the routine of the day for me by a refreshing drink of water or buttermilk or cider! And I thank you, friend," said Josh Hunter as he handed Cas the empty gourd and waved good-bye.

Chollie opened The Constitution and read Cas the main headlines. They rejoiced over the favorable war news. Then came the comic strips—always one of Cas' favorite hours of his busy day.

"Here's another letter from the OPA office in Atlanta," said Miss Sally. "They want us to make another report on our inventory. . . . Says here that we must report what price we were getting for the following items last year. . . ."

Cas threw up his hands, mopped the sweat from his brow, and dashed off through the back door of the store to answer the call of someone at the warehouse.

"Poor old Cas," began Chollie Cockleburr, "I wish I were able to help him. Here I have to sit in this rolling chair day after day, waiting. Just waiting. For 50 years we shared in every task. Now he must do it all."

Chollie dropped the paper on the floor. Tears filled his eyes. His helpless hand and foot seemed to mock him. And then Miss Sally came and put her arm about her father's should and quoted Milton's great line: "They also serve who only stand and wait."

DENTISTS
DR. E. G. GRIFFIN
Dr. I. G. Lockett
Dr. F. H. Shaw
Hours: 8 to 6. Sunday 9 to 1
113½ Alabama St. WA. 1612

Gallup Poll Reveals:

Labor Policy Dissatisfaction

By GEORGE GALLUP
Director, American Institute of Public Opinion

PRINCETON, N. J., Nov. 24.—With a greatly increased Republican representation which will convene in early January, legislation to control labor unions is certain to arise.

Two recent studies conducted by the Institute—one just before the elections and one just after—shed light on important aspects of this problem.

In a study made during the campaign, the Institute attempted to discover to what extent the public favored the administration's labor policy.

Institute field reporters throughout the nation asked a cross-section which of several issues—conduct of the war, government economy, price control, labor unions regulation, and taxes—they would like to see discussed.

Highest on the list was price control, which has already received much attention. Next highest came labor unions regulation.

Of those people interested in the issue of labor unions regulation, the following question was asked:

"Do you approve or disapprove of the government's policy with regard to labor unions regulation?"

Answers lined up this way:

	Per Cent
APPROVE	31
DISAPPROVE	63
NO OPINION	6

No other issue received such a high vote of disapproval.

This finding is consistent with other Institute studies of public opinion on specific questions on labor unions regulation.

The second study, made after the election, will be the subject of much debate in Washington circles. This study was designed to find out who voted and who did not vote in the recent elections.

Of four major occupational groups, the Institute's preliminary findings reveal that in proportion to their numbers professional and business people went in greatest numbers to the polls. Farmers came next, and then white collar workers. Labor unions turned out fewer in proportion to their numbers than any of the other major groups.

The reasons for their failure to turn out votes except in isolated spots will be the subject of much speculation. It may have been due to apathy. It may have been due to the fact that labor is less enthusiastic about the present administration than formerly. In the past it has given the administration heavy support. Or it may have been due to outside factors such as the inability to meet local voting requirements because of migration from one center to another.

Regardless of the reason, the inability of organized labor to deliver a larger vote in the recent elections will have important political repercussions.

— V —

The Business Opportunity column in the Want Ads of The Constitution furnishes a fertile field for small investment and profitable effort.

CHAMPAGNE and WINE for THANKSGIVING

Great Western—Ex. Dry	$3.27
Renault Champagne	3.27
Renault SPARKLING BURGUNDY	2.85
Cook's Champagne	3.25

Great Western
Port, Sherry, Etc.
1-5 Gal.
$1.27
3 for $3.61

Renault Wines
Port, Sherry, Musc.
Reg. $1.15
Special
93c
3 for $2.70

Martini-Ross Vermouth	$1.95
Renault Vermouth	1.50
E. & K. Vermouth	1.65
Gold Treasure Wines	.85

SCHWARTZ'S
ROYAL CIGAR CO.

Government Stops Enlistment Of Aircraft, Shipbuilding Men

WASHINGTON, Nov. 24.—(AP) The government acted today to assure retention of a sufficient army of war workers on the home front by forbidding enlistment of essential aircraft and shipbuilding workers and expanding the list of necessary jobs to one out of every nine types.

Selective Service Director Lewis B. Hershey announced the Army and Navy will refuse to accept volunteers holding essential jobs in the aircraft and shipbuilding industries as well as men who have resigned such jobs within 60 days before they apply for enlistment.

To protect those industries from a drain of necessary men, Hershey said he telegraphed every state that local draft boards should "refuse a release to any registrant who is, or should be, classified in II-B or III-B" and who is employed in the two industries.

To guide local draft boards in determining which persons should have occupational deferment, the War Man Power Commission announced last night the preparation of a master list of essential war jobs containing about 3,000 of the nation's estimated 27,000 occupations.

The list expands the types of jobs specified in earlier classifications by defining more precisely the general job titles previously cited as vital to war production.

Man Power Division.

Meantime, War Man Power Chief Paul V. McNutt expressed belief that civilians rather than military authorities should decide on the division of man power between the military services and civilian industry.

"Isn't it more reasonable," he asserted at a press conference yesterday, "that civilians would weigh in the demands of the civilian economy as well as the demands of the military?"

Hershey said his new instructions did not constitute a blanket deferment of aircraft and shipbuilding employes, and added they would "continue to be called for military service as they are needed and as they can be replaced in essential jobs."

Drain of Industries.

The intention, he declared, was to prevent a drain on the two war industries which might cripple some plants if not controlled. He reported local boards had been directed to call such workers "gradually, if they can be replaced, so as not to interfere with war production."

The list of jobs which the WMC considers essential to the war effort follows:

Production of aircraft and parts; production of ships, boats and parts; production of ordnance and accessories; Army munition production; agriculture; food processing; forestry, logging and lumbering; construction; coal mining.

Metal Mining.

Metal mining; non-metallic mining and processing and quarrying; smelting, refining and rolling of metals; metal shapes and forgings production; metal products finishing; industrial and agricultural equipment production; machinery production; chemicals and allied products production; rubber products production.

Leather products production; textiles production; apparel production; stone, clay and glass products; petroleum, natural gas and petroleum and coal products; finished lumber products production.

Transportation equipment production, transportation services; materials for packing and shipping products production; communication equipment production; communication services; heating, power and illumination services; repair services; health and welfare services; educational services, governmental services other than federal.

Technical, scientific and management services.

— V —

British Bombers Raid Jap Air Base in Burma

NEW DELHI, Nov. 24.—(AP)—British bombers raided a Japanese airdrome at Meiktila, Burma, south of Mandalay last night and, in addition to bombing the runways, started large fires in other parts of the airdrome, a British communique said today.

Smoke from the fires rose to 7,000 feet and the fires could be seen from a distance of 100 miles, the communique said. None of the British planes was lost.

Check Itching First Application

Agonizing itching of ugly eczema, Rash, Tetter, Ringworm, Pimples, Scabies, Toe Itch is checked in ONE APPLICATION of BLUE STAR OINTMENT. Repeat as needed as nature helps heal. Money back if FIRST jar fails to satisfy. Try it today.

War has wrought changes in the quality of a lot of things, but it hasn't changed the fine quality of

OLD GRAND-DAD

KENTUCKY STRAIGHT BOURBON WHISKEY
BOTTLED IN BOND, 100 PROOF

That name on a bottle marks a bourbon made to the same high standard which won it the reputation, Head of the Bourbon Family.

TAX NOTE: *You pay no tax on the quality of a whiskey—only on the quantity. Why not choose the best?*

COPYRIGHT 1942, NATIONAL DISTILLERS PRODUCTS CORPORATION, NEW YORK

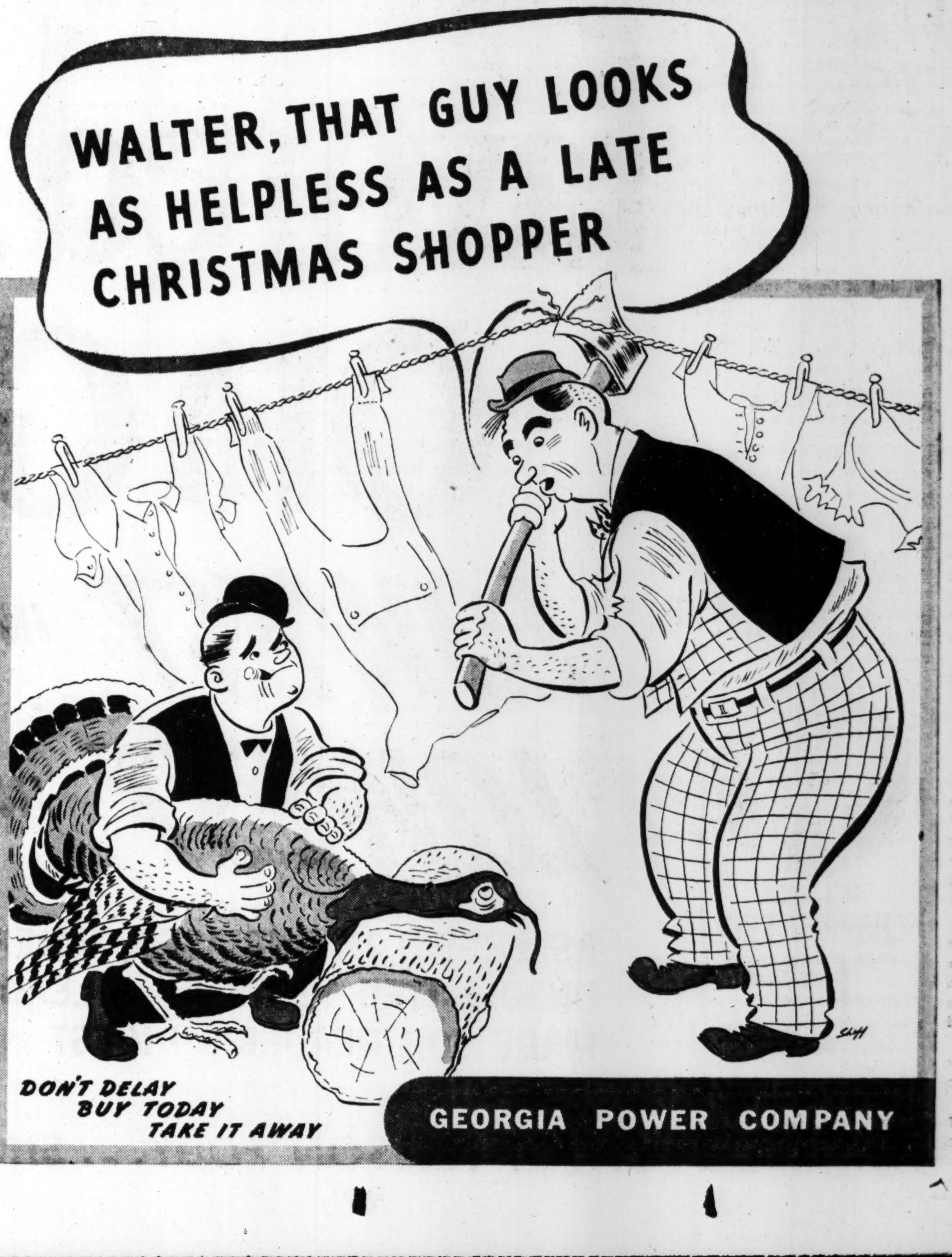

Mrs. McKnight Dies; Funeral In Tennessee

Mother of Executive Here Lived in Decatur.

Mrs. Charles D. McKnight, of 11? Vidal boulevard, Decatur, the mother of H. Neil McKnight, vice president of Milhous, Gaines & Mayes, Inc., died Monday in a private hospital.

In addition to H. Neil McKnight, she is survived by two other sons, Clair D. McKnight, Panama City, Fla., and Charles H. McKnight, Pittsburgh, Pa.; two sisters, Mrs. E. T. Rion and Mrs. Lee Fox, Murfreesboro, Tenn.; a daughter-in-law, Blanche McKnight, several grandchildren, great-grandchildren and nieces and nephews.

The body will be taken to Murfreesboro, her native home, for funeral and burial.

African Front Fighting Flares On New Sector

Continued From First Page.

fights as far south as the Gulf of Gabes.

The reported new landings would place Axis forces across the coastal road leading from Tunis to Italian Tripoli, the last potential refuge for Marshal Rommel's desert armies retreating westward across Libya.

The Axis intention apparently was to link its forces at Bizerte and Tunis via the coastal road with the garrisons of Tripoli and with Rommel's forces, too, if they eventually escape the British pursuit from the east.

Sfax lies midway between Tunis and Tripoli near the top of the Gulf of Gabes, and Gabes itself is some 65 miles to the south, where the coastline turns from the north to eastward line leading to Tripoli.

Shuttling over the Sicilian channel arena, the Allied airmen blasted the Axis' African port of entry at Bizerte, strafed the Italian air base at Palermo, downed three planes off the North African shore and, according to radio Algiers, destroyed nine planes on a Tunisian field.

Much of the Allied air strength springs from Malta, the rocky island bastion 63 miles south of Sicily—the same hornets' nest which has destroyed more than 1,000 enemy planes in this war.

Axis air fleets drawn from all parts of Europe were reported by the Morocco radio to have given Algiers four alerts last night and raided Tebessa on the Tunisian-Algerian border. Vichy also reported Bone and Pougie, forward Allied landing ports, were "heavily bombed."

The newest of the Spitfires which won air dominance over the European coast knifed through the Axis attackers and downed a third of one flight attacking French ground forces. Twin-engined United States fighters soared into the fray to protect Flying Fortresses battering Axis ports.

Both sides still were building up their resources on the ground, while in Libya the British Eighth Army pushed past Agedabia toward El Agheila and also forced the enemy to withdraw from the Gialo oasis, which threatened the British left flank.

Allied reports agreed with the Axis that the enemy had extended his foothold in South Tunisia, but Allied headquarters said there was no evidence that these forces were linked up with troops in Tripoli.

Axis forces extended south along the Gulf of Gabes, where they made earlier landings. Berlin claimed the capture of an important railroad junction, which might be Graira, on the coastal line from Tunis to Gabes and due west of Mahares.

The Germans also claimed the Gafsa oasis, from which the French reported yesterday they had repulsed Axis units.

Political debate on North Africa was revived by the adherence of French West Africa and Dakar to the Allies, giving them a valuable [illegible] base for antisubmarine warfare.

[illegible]hile an assembly of Fighting French leaders in London discussed developments, Laborite Richard R. Stokes angrily alleged in the house of commons that Prime Minister Churchill had suppressed a scheduled radio address Sunday by General Charles De Gaulle following the United States military rapprochement with Admiral Jean Darlan, former head of the Vichy fighting forces.

RELIEVES CHAPPED SKIN

SOOTHES RAW HANDS ... CRACKED LIPS

Raw, bitter weather dries skin cells, leaves them "thirsty." Skin becomes chapped—may crack and bleed. Soothing Mentholatum acts medicinally, helps: 1) *Revive* those thirsty cells so they can retain needed moisture; 2) *Protect* chapped skin from further irritation. Use Mentholatum for raw, sore hands, cheeks and lips. Jars 30¢.

MENTHOLATUM

PREPARING FOR THE BIG FEAST—Fifty boys from the Georgia Baptist Orphans' Home are going to have a good dinner tomorrow as guests of the enlisted personnel of the Atlanta Ordnance Base. Here seeing to it that the quality of the turkey and what-not won't make them sick is Lieutenant Everett H. Akins (left), who is inspecting the turkeys, while Sergeants Byron Lamascus and T. J. Sheffield, are aiding.

Around Atlanta

with THE CONSTITUTION STAFF

Walter D. Kallenbach, blind trumpeter, who is a speaker for the evangelistic crusade being held this week at the Baptist tabernacle, will speak at Shorter college at 10 o'clock this morning. At 8 o'clock tonight he will speak at the church on "Which Will Win, Hate or Love?" and he will explain "Why a Blind Man Thanks God" at Thanksgiving services in the tabernacle at 8 o'clock tomorrow morning.

Thanksgiving services will be held at 10 o'clock tomorrow morning at the Ormewood Park Presbyterian church, it was announced yesterday. Dr. Ralph Gillam will be the guest minister.

Gammon Theological seminary will observe its fifty-ninth anniversary at 12:30 o'clock Thursday afternoon, December 3. The Rev. Nat G. Long, pastor of the Glenn Memorial Methodist church, will deliver the address.

Competive examinations for zone deputy collectors for the Treasury Department were announced yesterday by O. E. Myers, regional civil service director. The salary is $2,000 a year. Application forms may be obtained at any first or second-class post office.

Boys Plan Real Thanksgiving

Continued From First Page.

mess hall served as the "chow" line moves along. After dinner they'll take the "platoon" of kiddies to the post theater to see a full feature, Abbott and Costello in "Who Done It," along with a cartoon and a current newsreel.

Then, they'll visit the athletic office and draw all kinds of sports equipment for games, all kinds of games on the athletic field, because the turkey would be digested after the show.

They'll Parade.

They'll put on a parade as the next feature. A battalion parade on the parade ground with the post military band playing stirring marches as the troops pass in review after the retreat ceremony. They'll pass in review for the kids who'll be standing on the grandstand with the commanding officer. They'll strut their stuff for those kids. They'll make their eyes pop.

They'll take them to the Service Club after that for an evening snack, including hot dogs, hamburgers, milk and ice cream. That's if they have any room left for more food. It'll be there, anyhow.

They'll take them to post theater No. 2 for the presentation of the USO camp show called "Hullabaloo," which is scheduled to begin at 6:30 o'clock.

They'll be plenty tired by then, those kids, so the soldiers will convoy them back to the orphanage and "discharge" them, with a promise that they'll see each other again while the soldiers are in Atlanta and if not—they'll be pen pals anyhow.

That's almost all of the story, but not quite all.

More than a week ago the soldiers decided to take up a post-wide collection to buy Thanksgiving baskets for the needy. They raised more than $600. So, they called a welfare organization and obtained a list containing the names of 125 needy families in Atlanta and vicinity. The baskets will be delivered by the soldiers themselves with a plain card reading "Johnnie Doughboy, United States Army." The baskets will not contain food for merely one or two meals, but enough for an entire week.

The soldier in the new streamlined Army has a gun, rifle or pistol like any other soldier and whatsmore he's got a heart, too—and his own way of saying, "Thank you!"

To fill an empty house, rent an empty room, telephone WA. 6565.

Heavy Fighting Rages at Buna On Land, in Air

1,000-Pound Bombs Are Dropped on Jap Airdrome at Lae.

ALLIED HEADQUARTERS IN AUSTRALIA, Wednesday, Nov. 25. (AP)—The decision at Buna still hung in the balance today as the Japs, backed into a narrowing pocket about that northeastern New Guinea coastal base, engaged the Allies in heavy fighting. The high command reported in its noon communique.

Briefly the communique dealt with the nearing climax of the momentous Allied offensive, saying only that in the area "heavy fighting by land and air rages throughout the position."

Yesterday's communique reported the Allies had entered Gona 12 miles up the coast from Buna and were closing in on the Jap's only remaining foothold in the sector.

The command reported heavy air units dropped 1,000-pound bombs, the most potent so far reported in use in the New Guinea fighting, on the airdrome runway at Lae, a Jap base northwest of Buna from which the enemy could be sending aerial support to its beleaguered troops. That raid occurred last night.

Allied planes raided Portuguese Timor, where the Japs recently have been reported sending troops and equipment.

The Japs sent 18 enemy bombers for their first raid in force in some time on Darwin, Australia, last night but the communique reported "no damage." One bomber was shot down by night interceptors and another by antiaircraft fire.

Another potential source of aerial support to the Buna Japs, the airdrome at Kavieng in New Ireland, was raided last night by the Allies and fires were started among grounded aircraft.

Mrs. W. D. Akers Dies at Macon

MACON, Ga., Nov. 24.—(AP)—Mrs. W. D. Akers, widely known Macon resident, died at her home at Rivoli today after a long illness. A native of Ohio, she had lived here 16 years, coming to Macon from Columbus.

Funeral services will be held in the chapel of Hart's Mortuary at 11:30 a. m., Thursday.

Surviving are her husband; mother, Mrs. L. F. Parker, of Macon, and a brother, Lloyd L. Parker, of Miami, Fla.

MOTHERS HAIL OVERNIGHT COLD MISERY CARE

Cold's coughing, nasal congestion, muscle aches in chest and back relieved by warming, comforting, two-way action of Penetro, the salve with the base of old-fashioned mutton suet, which was Grandma's stand-by. Demand Penetro. 25c, double supply 35c.

Two Army Fliers Killed in Roberta Crash

SAVANNAH, Nov. 24.—(AP)—Two Savannah Army Air Base Fliers were killed in a plane crash yesterday afternoon three miles south of Roberta, near Macon, it was announced at Hunter Field this morning. The men weer listed as First Lieutenant Reynolds H. Middleton, 24, pilot, and Master Sergeant David L. Dean, 25, mechanic.

Details of the accident were not announced. The plane was on a routine navigation flight.

The bodies of Lieutenant Middleton, whose home was given as Conway, Ark., and Sergeant Dean, whose home was Newton, Texas, were taken to Macon by a detail from Cochran Field. Officers of Cochran Field are investigating.

THANKSGIVING 1942

TURKEY? *of course!*

Nunnally's? as usual!

THE CANDY OF THE SOUTH

Box Bountiful

The NUNNALLY favorite, chosen from Nunnally's finest chocolates. Still pre-war priced ... $1.50 per lb.

Nunnally's at Thanksgiving is an old Southern Custom - a tradition for over a half century - preferred for its exquisite goodness and abides in the unforgetable memory of the recipient

Nunnally's

THE CANDY OF THE SOUTH

favored *by more and more Smokers*

Old Gold *Cigarettes*

LOWEST IN THROAT-IRRITATING TARS AND RESINS

LOWEST IN NICOTINE

AS SHOWN IN UNBIASED, INDEPENDENT, UNSOLICITED TESTS OF 7 LEADING BRANDS MADE FOR READER'S DIGEST

Reader's Digest was not trying to boost Old Gold sales, nor emphasize the superiority of any one of the 7 cigarettes tested. However, both before and since the report appeared, many thousands have been changing to Old Gold.

P. Lorillard Company—Established 1760

ENJOY NELSON EDDY... SINGING OVER WGST 8 P.M.—WEDNESDAYS

Leaders To Iron Out Production Kinks, Says Roosevelt

WASHINGTON, Nov. 24.—(AP)—President Roosevelt said today the war production program would be worked out among the present administrators working together and that there was no thought of placing a central authority over production, allocation of materials and scheduling of production.

The President, discussing current conflicting reports over who had final authority on production and allocations—whether it was Chairman Donald M. Nelson, of the War Production Board, or the Army and Navy—told a press conference they would have to work it out together.

As an example, he said the types of war planes had changed greatly since last January, each one weighing a great deal more than its type a year ago, and each having more wingspread, more horsepower and each requiring more man hours to make.

Workmanship Stressed.

He added the government was going to spend more on the workmanship phase in 1943 than a year ago. He said this would be constantly stepped up to get much more out of each plane.

In other words, he said we are raising our sights on workmanship but not on the total number of planes.

One of the problems, he continued, was to determine whether sufficient men would be available to man planes as they are completed.

This is a chief of staff problem, he said, and all such things had to be worked out between the staff and production people.

He said those who have been saying there would be a single man control over all these factors were engaging in doodle drawing.

Co-ordinated Program.

Commenting on the selection of Charles E. Wilson to have charge of plane production, the President said one of Wilson's tasks would be to co-ordinate the program—that is to time production of parts to production of the skeleton plane itself. Wilson will see whether certain navigation instruments are ready for installation, he said, and if some plant is not up to schedule it would be up to Wilson to correct that.

The program is going along pretty well, the President said, with only one or two bad kinks that would have to be ironed out.

At one point in his lengthy discussion, the President said that all the officials concerned with these problems were supposed to agree. He added that if they failed to agree he would put them in a room and tell them to do so.

'Bunco King' Ordered To Pay Wife $40,000

Mrs. Ruth Woodward Also Awarded Final Divorce Decree.

The wheel of fortune swung the wrong way for Floyd Woodward, once dubbed "the bunco king," yesterday and stopped on a number which pays $40,000 of his money.

The $40,000 payment was ordered by Superior Judge Paul S. Etheridge, to be paid as alimony to Woodward's former wife, Mrs Ruth Weaver Woodward, who, in suing for a divorce in Fulton domestic relations court, was awarded a final decree, and the alimony, said to be one of the biggest awards of its kind in the history of Fulton county courts.

Ironically enough, it was said, Woodward, due to be freed from the Atlanta federal penitentiary next March 20, was virtually immune to prosecution on the murder charge while Mrs. Woodward was still his wife. She was said to have been an eyewitness to the slaying of Ed Mills in a downtown hotel in 1920, and could not, under the law, be a witness against her husband on the indictment which accuses him of the murder of Mills. Woodward married her after the alleged crime.

20 Years Ago.

Woodward disappeared for 20 years after Mills' death. He was apprehended on the west coast and brought back to Atlanta to face a federal charge of using the mails to defraud. On a plea of guilty, he was sent to the penitentiary for two and a half years.

Most of the witnesses to the Mills slaying more than 20 years ago have vanished, with the exception of Mrs. Woodward, it was said yesterday.

Another odd feature of the Woodward case was the presence on the divorce jury of J. Russell Porter, who was a member of the grand jury which investigated the bunco frauds of many years ago and indicted Woodward.

About $80,000 of funds owned by Woodward, it was said yesterday, are held by the federal government in California for settlement of $30,000 in income taxes.

Decision of Court.

The decision of the Atlanta court will be sent to California to be made the order of the court of jurisdiction there. In Judge Etheridge's decision he ruled that the $40,000 alimony must be paid within 10 days. If not, Woodward will be cited for contempt.

Judge Etheridge awarded Mrs. Woodward's attorneys, W. Paul Carpenter and Ellis Barrett, $5,000 in attorney's fees several months ago.

In her petition Mrs. Woodward said that she withdrew $15,000 of her own money from an Atlanta bank in the early twenties and joined Woodward, then a fugitive in Oregon under the name of Thomas Cox Harrison. She stated that she turned over this money to him and that with it he purchased for her a ranch at Santa Rosa, Cal. Later, she charged, he forced a pistol into her mouth and made her deed the ranch to him, gave her $100 and a railway ticket and sent her back to Atlanta.

. . . When
COLDS CAUSE
SORE THROAT
remember . . .
TONSILINE

DON'T MISS THE BIG NEWS
See The Constitution Thursday

Canada Plants Of Ford Halted By Walkout

CIO Workers Strike in Dispute Over Woman Labor.

WINDSOR, Ont., Nov. 24.—(AP)—A strike halted production tonight at the plants of the Ford Motor Company of Canada here which have been engaged in war work, in a dispute between the management and the United Automobile Workers Union (CIO) over the employment of women and whether they should be paid at the same rates as men for comparable work.

The number of workers affected was variously estimated by the company and union sources as from 7,000 to 14,000, with the union claiming that another 2,000 had joined earlier strikers on reporting for the night shift. There were no reports of disturbance.

Representatives of the company and the union conferred for more than an hour this afternoon in the office of Mayor Arthur Reaume, but the mayor explained that efforts to get the two parties into a formal conference were unsuccessful. The mayor said he hoped for another conference tonight in which federal or provincial Labor Department authorities would participate.

George Burt, regional director of the UAW, declared:

"It is not a union-ordered strike. But now that it has happened we are going to take the necessary steps to get the situation under control. The contract (between the union and the company) says that women shall not be employed in factory work until a conference has been held between the company and the union. Such a conference has not been held."

In a formal statement, the union said the walkout was caused by the recent action of the company in employing women at less pay for jobs formerly done by men.

SEAL SALES.

CORDELE, Ga., Nov. 24.—The Cordele Elks Club is sponsoring the annual sale of Christmas Tuberculosis Seals in Crisp county this year. Heading the 1942 drive in this area will be the same officials who handled the drive last year. Serving as treasurer is C. C. Shearer, and as medical advisor, Dr. C. W. Harwell.

Brenda—Will You Step Out With Me Tonight?

I know I've been an awful grouch not taking you any place lately. But after standing all day at my new job, my feet darn near killed me with callouses and burning. Now I've reformed—or rather my feet have—thanks to the Ice-Mint you advised. Never tried anything that seemed to draw the pain and fire right out so fast—and the way it helps soften callouses is nobody's business! Been able to get some extra overtime money—so what do you say, let's go dancing tonight. You can step on my Ice-Mint feet all you want.

Board Meets To Discuss Equipment Bids

Commissioners Weigh Problem of Bidding on Road Machines.

The Fulton county commissioners held a meeting yesterday to determine whether or not its road building equipment should go to one war contractor or several.

Acting on a request of the WPB, the commission had previously agreed to sell its equipment to the McDougall Construction Company. The E. A. Hudson Sons Company, another Atlanta firm, with a contract to build a road from the bomber plant to tie up with the county network near Bolton, then informed the commission that other Atlanta firms should be allowed to bid for the machinery.

Robert McDougall, representing the McDougall Company, told the board that he was willing for the Hudson Company to have part of the equipment. The board then instructed a committee, appointed at the last meeting to conclude the sale to the two firms, with the WPB acting as arbitrator in fixing prices for the machines.

The board then granted pay increases to two public works employes, Charles Boynton and Johnny Vickers. Boynton was raised from $175 per month to $200 and Vickers from $160 to $195.

Change to a better used car. Many are offered daily in Constitution Want Ads.

STATE WINNER—Eva Mae Jones, of Hahira, Lowndes county, is the 1942 Georgia winner in the 4-H Club clothing achievement contest, winning a trip to Chicago this weekend.

Mrs. Guy T. Ward Dies; Funeral Rites Today

Mrs. Guy T. Ward, the former Mae Bridger, of Atlanta, died yesterday morning at the home of her daughter, Mrs. James Turner, at Knoxville, Tenn.

She is survived by her husband one son, Guy Thomas Ward Jr., and three daughters, Mrs. Turner, Mrs. Oliver Toby and Mrs. Erwin G. Kirton, both of Cincinnati.

Funeral services will be held at 3 o'clock this afernoon at Rome, Georgia.

War Personnel Can't Quit City For Christmas

Holiday Will Last Only One Day for Government Employes.

It will be Christmas in Atlanta for most workers in the national war agencies, the Office of War Information announced yesterday. And since nearly all the salaried men employed here are in regional offices which have drawn a large part of their personnel from other southern states which they serve, it will be the first Atlanta Christmas for many of them.

War agency employes will be refused leave between December 15 and January 10 if they plan to use public conveyances to leave the city, OWI said. Christmas will be a one-day holiday.

The war agencies include the War Production Board, the Office of Price Administration, War Man Power Commission, Office of Defense Transportation, War Labor Board, Office of Emergency Management, Office of Civilian Defense and the Office of War Information.

Telephone WAlnut 6565, let a Constitution Ad Taker help you to find buyers for the idle useful articles in your spare rooms, attic and storeroom.

PERFECT GROOMING
MOROLINE HAIR TONIC 10¢

THANKSGIVING SERVICE.

CORDELE, Ga., Nov. 24.—The churches of Cordele will hold a union Thanksgiving service in keeping with the President's request that Thanksgiving be observed as a day of prayer. This service, in which the various churches will have part, will be held in the First Baptist church Thursday morning at 9 o'clock.

Soviets Decorate Russian Arctic Flyer

MOSCOW, Nov. 24.—(AP)—The order of the patriotic war has been conferred on Major General Mikhail Gromov, veteran Russian arctic flyer who led a Soviet 6,262-mile flight over the north pole from Russia to the United States, it was announced today.

The deed which earned the new distinction was was not mentioned. Gromov was made a hero of the Soviet Union for the successful flight which ended at San Jacinto, Calif., July 14, 1937.

The rank of major general was given seven Soviet commanders in a decree of the council of people's commissars signed by Stalin.

"Reserve" Tonight

FOR THE DELIGHT OF TASTING AMERICA'S FINEST WHISKEY*

SCHENLEY Royal Reserve

*Blended with Grain Neutral Spirits

SCHENLEY ROYAL RESERVE, 60% Grain Neutral Spirits.
BLENDED WHISKEY, 86 Proof. Schenley Distillers Corporation, N. Y. C.

Hitler's Railroad Crisis

Reader's Digest reports neglect of railroads may be vital factor in breakdown of German war machine

"The German economic high command has recently made an unprecedented decision—allocation of raw materials, factory space, and manpower for the repair and construction of locomotives is to have priority rating as high as tanks, airplanes and U-boats."

From "Hitler's Vulnerable Spot—Railroads," in November Reader's Digest, cabled from London by Allan A. Michie.

Hitler gambled on superhighways and a motorized Germany to provide most of the mass land transportation, military and civilian, necessary to fight this war.

Those superhighways are now largely deserted because his far-flung army swallows all rubber, oil and gasoline.

He starved Germany's railroads. He banked on a short blitzkrieg war and stolen equipment to keep them running.

He guessed wrong on that one, too.

"The (German) railroads," says Reader's Digest, "are forced to struggle with the Nation's entire traffic, which increased 63% in 1940, 76% in 1941, and is now even higher."

"Transportation men in Sweden . . . are astonished at the dilapidated condition of cars arriving by train ferry from Denmark . . ."

"Neutral estimates agree that . . . one-third of Germany's locomotives are laid up for repairs."

"The German Reich Minister of Economics recently admitted that transport had become the central problem of the whole German war effort."

Now Let's Look At Our Own Railroad Picture

Pearl Harbor found America's railroads, in spite of lean years, ready to go at the drop of the hat.

They had worked out a plan of unified war operation. They had the men, the know-how, and the equipment to put that plan into instant effect..

For a full year of war—with the cooperation of government agencies and civilian shippers and travelers—*our railroads have handled successfully the greatest traffic load in all history.*

So far, so good.

But What of the Future?

Such a record has its price.

That price is immense strain on all physical plant, especially in the ceaseless pounding of trackage, cars and locomotives.

We, too, shall face a transport crisis—unless materials are available for repairs, maintenance and replacements to match this growing wear and tear.

Supreme Test Still to Come

No man knows what our traffic peak will be, or when it will come.

We *do* know the load increases daily.

We *do* know there is a limit to the performance that can be squeezed out of existing equipment.

Keep 'Em Rollin'—or Else

No nation that does not possess efficient mass transportation can hope to win a modern war. In America that mass transportation job is squarely up to her railroads. *If they fail, we lose.*

To meet this tremendous responsibility, *we ask for every possible consideration in the allocation of materials for vitally essential repairs, maintenance and new equipment.*

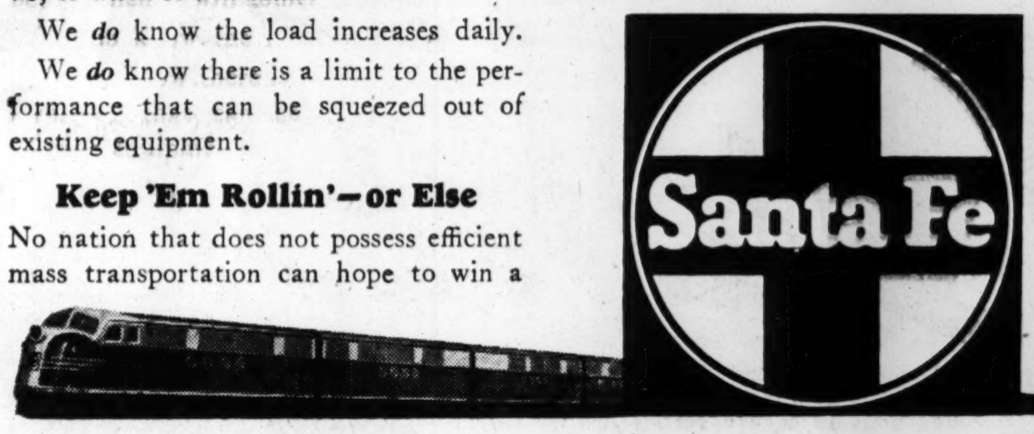

SANTA FE SYSTEM LINES

Six U. S. Machines Knock Out 18 Tanks, Save Landing Force

LYAUTEY, FRENCH MOROCCO, Nov. 17.—(Delayed)—(AP)—A tank commander saved an entire American landing force here from being thrown back into the sea by leading six U. S. tanks against an overwhelmingly superior French force and knocking out every one of the 18 opposing machines, it may now be disclosed.

The first full story of this encounter, led by Colonel Harry Semmes, former Washington, D. C., attorney, came today from Captain A. T. Netterblad, aide to Brigadier General Lucian K. Truscott, commanding general in charge of the attack here.

The American position was imperiled on the evening of November 8 when the 18 French tanks and a regiment of infantry were approaching from Rabat, 25 miles away. They were detected by Navy air scouts. The chief American striking forces were tied up in a bitter battle for the Kasba, ancient stronghold overlooking the sea. Only two American tanks, one 37-millimeter gun and one anti-tank gun were protecting the right flank.

"The French knocked out our anti-tank gun and its crew and began chewing up our infantry, but didn't advance further that night," said Netterblad.

"Despite the surf which delayed landing of our heavy armored equipment Colonel Semmes, commander of the third armored landing team, managed to get two more tanks ashore overnight and attacked with four tanks, although later reinforced by two more landed during the action.

"The French tank column was smashed.

"Colonel Semmes' own tank was hit eight times and he knocked out four enemy tanks himself. The French used 10-ton, 1939 Renault tanks. Ours were new light tanks. We didn't lose a single tank to enemy action.

"If they had gotten through we probably would have been driven back into the sea."

After the battle General Truscott met the colonel and told him: "Semmes you've had quite an action here."

"Well, general," he came back, "we just kept pecking away at 'em."

Farm Machine Repair Course Offered in State

Special Classes To Be Formed Throughout Georgia.

Farmers who want to utilize the wintry days just ahead for learning how to repair their farm machinery for the spring planting season may take advantage of special classes offered by the local schools through their vocational farm shops.

T. G. Walters, state director of vocational agriculture, announced this type of instruction is available under the Rural War Production training program, financed by a federal appropriation.

"Since it will be virtually impossible for our farmers to purchase new farm machinery, it is important that we keep the equipment we already have in the best possible condition," Walters said. "The special rural classes are set up with this in mind."

A class may be organized when 12 or 15 farmers become interested, Walters said, and each must run for a minimum of 36 hours. There also will be 20-hour classes on how to increase the production of milk, poultry, pork, beef, mutton, lamb, wool and sugar beets. Interested individuals were advised to contact their vocational teachers or county school superintendents.

V

Prime Minister Claims National Control Needed

CANBERRA, Australia, Nov. 24. (AP)—Prime Minister John Curtin declared today that national control would be necessary to provide for post-war employment on vast production projects and plans for dominion development.

"The federal powers are sufficient for the war but not for peace," Curtin said in an address inaugurating a constitutional convention.

"The commonwealth wants to develop air transport and industrial enterprises and improve health and housing."

V

POPE HAS PARLEY.

VATICAN CITY, (From Italian Broadcasts), Nov. 24.—(AP)—The congregation of rites met today in the presence of Pope Pius XII to discuss the martyrdom of 29 persons slain in China in 1900 (the time of the Boxer rebellion), the Stefani agency reported. The group included three Italian bishops, several other Europeans and Chinese Christians. (Such discussion by the congregation of rites might be preliminary to the beatification of the martyrs.)

MOVIE "FIND"—Lucille Norman was "found" by Hollywood talent scouts when she sang at an audition of the Metropolitan Opera Company. M-G-M signed her, and featured her in "For Me and My Gal," musical comedy which opens at Loew's Grand theater tomorrow. Judy Garland and George Murphy star.

Alec Templeton, Blind Pianist Will Give Concert Here Tonight

Alec Templeton, the brilliant blind Welsh pianist of radio and concert fame, will be presented in concert at 8:30 o'clock tonight at the municipal auditorium under the auspices of the Wake Island Division of the Marine Corps League.

The famous musical satirist whose humorous antics on the piano and vocal mimicry of certain singing stars, had a capacity audience at the municipal auditorium literally howling with laughter last season, returns to give a full concert. Last year his fans only had a sample when he played a few numbers as guest soloist with the Cincinnati Symphony orchestra, Eugene Goossens conducting.

His programs will include a serious group or so at the beginning. But the latter half of his show will be given over to his now famous take-offs on the masters.

Tickets are on sale at Rich's and Davison-Paxon's. They may be obtained also at the box office tonight at the municipal auditorium. Blind persons will be admitted free.

V

MALTA SPY SENTENCED.

VALLETTA, Malta, Nov. 24.—(AP)—Carmelo Borg Pisani, a Malta-born British subject, was sentenced to death today after being convicted of being an enemy information agent.

Supreme Court Pigeon-Holes Aluminum Suit

4 Justices Disqualified; Required Quorum Unavailable.

WASHINGTON, Nov. 24.—(AP) The anti-trust suit brought by the Justice Department against the Aluminum Company of America has been pigeon-holed by the supreme court because four justices have disqualified themselves from acting on the controversy and hence the required quorums of six justices is not available.

This highly unusual situation was made known today in letters to the Justice Department and the aluminum company saying the court was unable to act because Chief Justice Stone and Associate Justices Reed, Murphy and Jackson considered themselves ineligible.

Since the case was not dismissed court attaches said it would remain on the docket pending further action. There is no limit, it was said, on the length of time it can stay before the tribunal.

Meanwhile, a lower court decision in favor of the aluminum company will remain in effect. This was delivered by the federal district court at New York after a 26-month trial, the longest in history.

The district court held, in an opinion that required ten days to deliver, that the Justice Department had not proved its charges that the company had violated the Sherman act by monopolizing the production and sale of aluminum.

Informed attorneys expressed the opinion that the only way to obtain early action, unless one of the present disqualified justices should agree to participate, would be to have congress pass special legislation changing the present legal quorum of six justices, or to permit retired supreme court justices to act.

Why the four jurists disqualified themselves was not announced. The aluminum company told the supreme court in a brief that Justices Murphy and Jackson had been attorneys general and Justice Reed had been solicitor general while the case was before the Justice Department. It also was pointed out that Chief Justice Stone had declared himself ineligible, for an unannounced reason, to participate in an earlier case involving the aluminum company.

Justices frequently decline to act on cases because of a previous connection with one of the litigants, as attorney or otherwise, or because a relative has an interest in the outcome of the litigation, or for other reasons.

To Amuse Us Today

Downtown Theaters

CAPITOL—"Tales of Manhattan," with Charles Boyer, Rita Hayworth, Ginger Rogers, Henry Fonda, Edward G. Robinson, etc., at 11:45, 1:59, 4:13, 6:47, 9:21.

FOX—"The Forest Rangers," with Paulette Goddard, Fred MacMurray, Susan Hayward, etc., at 1:46, 3:42, 5:38, 7:34 and 9:30. Shorts, "Novelty Cartoon."

LOEW'S GRAND—"Calling Dr. Gillespie," with Lionel Barrymore, Donna Reed, etc. News and short subjects.

RHODES—"One of Our Aircraft Is Missing," with All-English cast, at 1:30, 3:30, 5:30, 7:30 and 9:30. News and short subjects.

RIALTO—"My Sister Eileen," with Rosalind Russell, Janet Blair, Brian Aherne, etc., at 11:10, 1:18, 3:26, 5:34, 7:42 and 9:50. News and short subjects.

ROXY—"Are Husbands Necessary," with Ray Milland, Betty Field, Patricia Morison, etc., at 11:11, 1:17, 3:23, 5:29, 7:35 and 9:41. Shorts, "March of Time" and "Kaltenborn Edits the News."

CAMEO—"New York Town," and "Sundown."

CENTER—"Flight Lieutenant," and "Marry Boss' Daughter."

Night Spots

ANSLEY HOTEL—Rainbow Roof—Carvel Craig and his orchestra playing for dinner dancing nightly from 8 p. m. until midnight.

HENRY GRADY PARADISE ROOM—Jay Bourn and his orchestra. Three shows daily, starring Kathryn Duffy Dancers, comedian. Dancing from 8:30 o'clock to 1:30 o'clock.

BILTMORE HOTEL—Embassy Boys playing nightly in the Empire Room; floor show each Saturday night at 10:30 o'clock.

NEW SOUTH CLUB—Dancing each night except Sunday from 9 p. m.

Neighborhood Theaters

ALPHA—"West of Nevada," and "Parachute Nurse."

AMERICAN—"Rubber Racketeers," with Ricardo Cortez.

AVONDALE—"In This Our Life," with Bette Davis.

BANKHEAD—"Dangerously They Live," with John Garfield.

BROOKHAVEN—"Private Buckaroo," with Harry James.

BUCKHEAD—"The Invaders," with Leslie Howard.

CASCADE—"Young America," with Jane Withers.

COLLEGE PARK—"Butch Minds the Baby," with Brod Crawford.

DECATUR—"The Magnificent Dope," with Henry Fonda.

DEKALB—"Syncopation," with Adolphe Menjou.

EAST POINT—"The Little Foxes," with Bette Davis.

EMORY—"Jackass Mail," with Wallace Beery.

EMPIRE—"The General Died at Dawn," with Madeleine Carroll.

EUCLID—"The Big Shot," with Humphrey Bogart.

FAIRFAX—"The Big Shot," with Humphrey Bogart.

FAIRVIEW—"Mr. Wise Guy," with East Side Kids.

FULTON—"Always in My Heart," with Kay Francis.

GARDEN HILLS—"Maisie Gets Her Man," with Ann Sothern.

GORDON—"Wake Island," with Brian Donlevy.

GROVE—"Marry Boss' Daughter," with Brenda Joyce.

HILAN—"The Mad Martindales," and "Fiesta."

KIRKWOOD—"True to the Army," and "Bullet Scars."

LITTLE 5 POINTS—"This Gun for Hire," with Robert Preston.

PALACE—"Lady in a Jam," and "She's in the Army."

PEACHTREE—"Bad Lands of Dakota," with Ann Rutherford.

PLAZA—"Fantasia," Walt Disney feature.

PONCE DE LEON—"Flight Lieutenant," and "Flying With Music."

RUSSELL—"Gambling Lady," with Barbara Stanwyck.

SYLVAN—"Pardon My Sarong," with Abbott and Costello.

TECHWOOD—"Gunga Din," with Cary Grant.

TEMPLE—"Private Snuffy Smith," with Edgar Kennedy.

TENTH STREET—"Girl Trouble," with Don Ameche.

WEST END—"Lady for a Night," and "Yokel Boy."

Colored Theaters

81—"Let's Get Tough," and "Law of the Jungle."

ASHBY—"Song of the Islands," with Betty Grable.

HARLEM—"Song of the Islands," with Betty Grable.

LINCOLN—"South of Pago Pago," and "Lone Rider in Cheyenne."

ROYAL—"The Big Shot," with Humphrey Bogart.

STRAND—"Bad Men of Missouri," and "White Eagle."

Navy Yard Needs Skilled Workers

Many types of skilled workers are urgently needed at the Charleston Navy Yard, the Civil Service Commission's regional office here announced yesterday.

Positions include anglesmiths, boilermakers, electricians, holders-on, machinists, plumbers, sheet metal workers, and helper positions for boiler makers, electricians and shipfitters.

Qualifications range from three months' experience for holder-on jobs, to six months' experience for helpers and two years for skilled tradesmen. Men who are not expecting to be drafted soon, or who have the necessary training, can get full information at the Atlanta Civil Service Commission office, Room 409, New Post Office building.

Japanese Temple Bells To Be Melted for Arms

BERN, Switzerland, Nov. 24.—(AP)—Temple bells in Japan will be melted down for armaments, the German newspaper Deutsche Allgemeine reported, quoting a Tokyo dispatch.

Japan, like Italy, is short of metals, and took her cue from the Italians, who long ago started seizing church bells. The Fascist action was deplored recently by Italian parish priests, who said they did not want to see "these symbols of peace used to make instruments of war and death."

RIALTO NOW PLAYING
"MY SISTER EILEEN"

PLAZA NOW PLAYING
"FANTASIA"
IN TECHNICOLOR

RHODES Now Playing
"ONE OF OUR AIRCRAFT IS MISSING"

RIALTO NOW PLAYING
"MY SISTER EILEEN"
WITH
ROSALIND RUSSELL, BRIAN AHERNE AND JANET BLAIR

"THE STAR-SPANGLED REVUE"
Beautiful—Great—Star-Studded
A Show You Must See
Luncheon-Dinner-Supper
A Show That Everyone From 5 to 50 Should See!
PARADISE ROOM
Henry Grady Hotel

AUDITORIUM
TONIGHT—8:30
ALEC TEMPLETON
THE NOTED PIANIST-COMPOSER-IMPROVISER
Prices $1.65, $1.10, 75c *Tax Included* ★ *Service Men* 55c
Sponsored By
"Wake Island" Detachment
Marine Corps League
Tickets on Sale at Rich's (Penelope Pen) Davison's (Iris Lee Dept.); Cox's, 161 P'tree; Bame's, 60 Broad, N. E.

State-Paid Flower Bill Revealed At Rivers Trial

The state of Georgia paid a bill for flowers purchased as a floral offering by former Governor and Mrs. E. D. Rivers in 1936, before Rivers became Governor, according to State Auditor B. E. Thrasher Jr., testifying yesterday at the trial of the former executive in Fulton superior court.

The bill was $10.90 payable to the Central Garden Florists of Augusta and the flowers were for Mrs. Isaac Peebles.

Thrasher stated that Rivers in 1936 was speaker of the house and that it was customary for the state to pay such bills. He said that at that time he was assistant auditor.

The trial of Rivers got under way as Judge Virlyn B. Moore denied a motion for continuance on the ground that many defense witnesses were inaccessible at distant Army and Navy posts. A jury was selected without much trouble and then Special Prosecutor James A. Branch outlined the state's case charging the former governor with embezzlement of approximately $66,000 in state funds.

Branch told the jury that the state would show that Rivers illegally used state funds for gasoline used by friends and members of his fami', for flowers, for maintenance of the executive mansion and for private telephones.

"The state," said Branch, "unlawfully paid $150 per week to Mrs. Rivers for upkeep of the governor's mansion."

He said that the governor's salary is $7,500 and that no law authorizes any such payments. He admitted that the auditor has disapproved some items of expenditure and that the governor had repaid them.

For the defense, John Dennis said that he could only speak in generalities since he had not known what specific charges would be brought against his client. He declared that the $150 weekly paid for upkeep of the mansion was mean between the highest and the lowest sums paid to previous governors for the same purpose. He outlined the multitudinous duties of the governor when dozens or more new activities were undertaken by the executive office, such as organization of the state patrol, the WPA, Social Security, parks, soil conservation, homestead exemption, free school books and other programs.

These required Rivers, he said, to make numerous trips all over the state. Since the car he was entitled to use often broke down he often used cars of other members of his family or friends for public trips. Dennis said that the state might well have paid for gasoline used by these cars. He also said that, to get away from crowds at the executive office, the Governor had frequently conducted public business from a hotel room, donated to him, and that the state had doubtless paid for phone calls from this room.

12 Men Selected.

Dennis further declared that all moneys disbursed by the Governor's office were in regular fashion and that in all $775,000 was paid to Rivers' two executive secretaries, Marvin Griffin and Downing Musgrove, for the conduct of official business. It would have been impossible for the Governor, he said, to have examined every item disbursed.

The 12 men selected to try Rivers are Carl L. Welch, of Hapeville, personnel manager of National Biscuit Company; Harold L. Worley, 898 North Highland avenue, superintendent sheet metal department, Sockwell Company, contractors; L. R. Guthrie, Route 2, Alpharetta, farmer; R. M. Sollar, 971 Cherokee avenue, salesman, Armour & Company; Austin Abbott, 1410 Boulevard, chief clerk, Draft Board No. 7; C. H. Freedman, 678 Moreland avenue, manager, Goodwear Hat Company; Joseph T. Lowry, 130 Wellington street, chief engineer, Aristocrat Dairy; T. L. Arnold, 1216 Beecher street, city policeman; Leslie L. Steinway, 1608 Stokes avenue, Continental Insurance Company; J. F. Kennedy, 1160 East Rock Springs road, traffic department of telephone company; G. S. Stewart, 3069 Piedmont road, salesman, John Smith Company, and Joseph Avans, Route 2, College Park, Railway Express Company.

First Witness.

The jury, when out of the courtroom, will be locked up, Judge Moore ordered. He said that the case would go on Thanksgiving, Saturdays and nights if necessary to reach a speedy conclusion. The jury spent last night at the Piedmont hotel.

The first witness for the state was Horace A. Hixon, assistant state treasurer. In response to questions by Branch he gave the amounts paid to Rivers' two executive secretaries for operation of the executive office from 1937 to 1941.

This office is allowed under the law, he said, an operating fund of $100,000 and an additional $100,000 fund for contingencies. He said that for the fiscal year 1937-1938 he paid to the governor's office $144,774.65 out of the operations fund, which was replenished out of the contingency fund. He gave the amounts of all sums paid to the executive office out of the two $100,000 funds appropriated for each fiscal period of the Rivers administration.

On cross-examination by Dennis he said that he also paid other large sums into the gove nor's office, such as those for distribution of the Georgia code among Georgia justices of the peace and the $33,000 appropriated for renovation of the state capitol.

Answer to Question.

The next witness was Hamilton Stephens, son of Assistant Sol'ditor General Ed H. Stephens, who said that he had helped the prosecution prepare its case against Rivers. He identified a number of $150 checks paid to Mrs. Rivers.

In answer to a question by Dennis he said that he had been paid with checks signed by Linton Johnson, assistant attorney general in the Talmadge administration.

State Auditor Thrasher then took the stand. He identified $4,100 in checks paid by the state in bi-monthly sums of $50 to Gladstone Williams. He said that this money was paid for information regarding federal funds sent from Washington and that at the time he approved the payments he did not know that Williams was a newspaper man.

In denying the motion for continuance earlier, Judge Moore said that he could not tell if any of the absent witnesses were material, but that if it developed that they were he would entertain a motion for a mistrial.

BIG NEWS ON THE WAY!

See The Constitution Thursday!

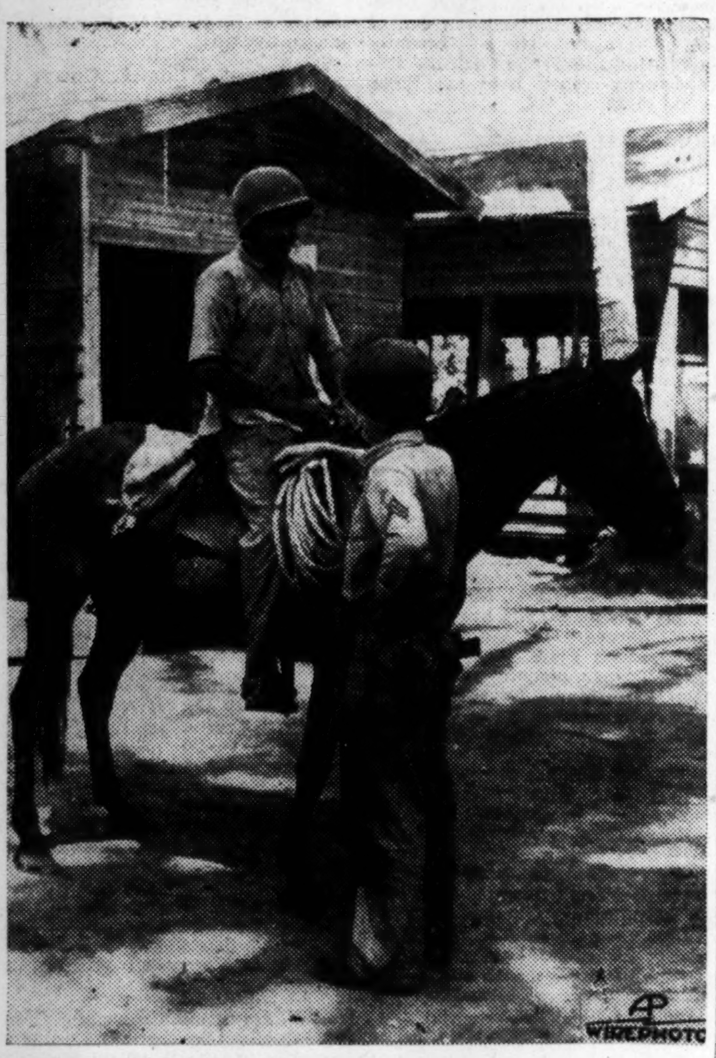

JAP HORSE—Aboard one of the horses left behind by the Japs when they were routed from the Henderson airfield area on Guadalcanal, a Marine stops to tell a sergeant how he's getting along substituting "Whoa" and "Giddup" for the Jap equivalent.

Former Dean Takes Oath as SPARS Head

Dorothy Stratton To Lead Women's Unit of Coast Guard.

By RUTH COWAN.

WASHINGTON, Nov. 24.—(AP) Lieutenant Commander Dorothy C. Stratton, a dean of women with a merry, somewhat impish grin that crinkles up around her blue eyes, stopped smiling this afternoon for a very solemn event—her oath of office as head of the Coast Guard's newly organized SPARS, another feminine unit in uniform.

It was a gold braid occasion with high-ranking Coast Guard officers watching as Rear Admiral L. T. Chalker, assistant commandant, administered the oath to the slim, erect 43-year-old woman who is on leave as dean of women at Purdue University in Lafayette, Indiana.

Standing by, too, was Lieutenant Commander Mildred McAfee, director of the SPARS' older sister organization, the WAVES. Until she was sworn in, Lieutenant Commander Stratton was a lieutenant in the WAVES.

Admiral Chalker said he knew he was expressing the feelings of all the Coast Guard in welcoming Lieutenant Commander Stratton, who gave the name SPARS—derived from the Coast Guard's motto: "Semper Paratus, Always Ready"—to the new outfit.

The formalities completed, Admiral Chalker congratulated the now beaming Lieutenant Commander Stratton. The rest of the gold braid did the same. Watching, Lieutenant Commander McAfee laughed: "I feel like the mother of the bride."

Both Lieutenant Commander McAfee and Lieutenant Commander Stratton are natives of Missouri, the latter having been born in Brookfield, the daughter of a Baptist minister. She attended high school in Lamar, Mo., and Blue Rapids, Kan. Her colleges include Ottawa University, Ottawa, Kan., the University of Chicago and Columbia University.

She started her teaching career as vice principal at the San Bernardino (Cal.) Senior High school, and in 1933 was made dean of women and professor of psychology at Purdue. A member of the first class of WAVES trained at Smith College, she has been since assistant to the commanding officer of the radio school for enlisted WAVES personnel at the University of Wisconsin.

Coast Guard To Enroll 4,000 Women 'SPARS'

WASHINGTON, Nov. 24.—(AP) The Navy announced today that the Coast Guard would proceed at once to enroll approximately 4,000 women in its reserve organization, the "SPARS."

The official designation of "SPARS" was given to the nation's third women's military organization when President Roosevelt signed the enacting bill November 23. The other two are the "WAACS" and the "WAVES," the female auxiliaries of the Army and Navy, respectively.

French Take Crepe From Flag Covered Since Fall of Country

MARRAKECH, French Morocco, Nov. 24.—(AP)—A French flag draped with crepe caught the eye of a United States major general while visiting General Martin, commander of the French garrison here.

Martin explained that the flag had remained draped since the fall of France in June, 1940. He asked the American to remove the crepe and then gave him half to keep as a souvenir.

U. S. Army To Be Best-Read Force in World

Publishers and the reading public are combining forces to make this man's army the best-read army in the world, according to Fourth Service Command Librarian Mary Frances Slinger.

Due to the foresight of publishers, it is very simple for a reader nowadays to pass his book on to a soldier or a sailor or a Marine.

"The publishers have distributed millions of labels which may be pasted upon the books which you have read and wish to send on to soldiers," Miss Slinger explained.

All you have to do is remove the label, stick it on the book, tie a string around the book, lick your stamp and send the volume whizzing on a patriotic mission. The stamps usually come to three cents and can be pasted on the label.

Miss Slinger said some 12,000 books already have been received and distributed to recently activated stations. Thousands of pocket editions are going to ports of embarkation and troops on maneuvers.

Rockdale Now Is Dry County

Special to THE CONSTITUTION.

CONYERS, Ga., No. 24.—Rockdale county today swung into the dry column, voting 508 to 191 to repeal the legal sale of liquors in the county.

Rockdale county was among the first of Georgia counties voting to legalize the sale of liquors following repeal of Georgia's bone dry laws several years ago.

As a result of today's election, several liquor stores which have operated in the county for several years, will go out of business on January 1, when their state licenses expire.

MASONS TO HEAR STRAUSS.

Oscar Strauss will address the Atlanta Masonic club at 12:30 o'clock this afternoon on "Program of the OPA." The club meets in Davison's tearoom.

Thanksgiving VICTORY TURKEY DINNER for all the family 65c
PEACOCK ALLEY

General Flees Greece To Head Mideast Force

LONDON, Nov. 24.—(AP)—Reuters News Agency reported today from Cairo that General Zigouris had taken command of Greek forces in the Middle East after escaping from Greece despite a close watch by German authorities. The manner of his escape was not revealed.

Prompt action is necessary in replying to the attractive offers in the Want Ad pages of The Constitution.

ATLANTA'S FINEST THEATRES
Direction Lucas & Jenkins

LAST DAY! FRED MAC MURRAY PAULETTE GODDARD in "THE FOREST RANGERS"

LAST DAY! BETTY FIELD RAY MILLAND "ARE HUSBANDS NECESSARY"

CAPITOL NOW PLAYING LAST DAY!
THE WONDER PICTURE OF THE YEAR!
"TALES OF MANHATTAN"

NONE FASTER St. Joseph ASPIRIN World's Largest Seller at 10c

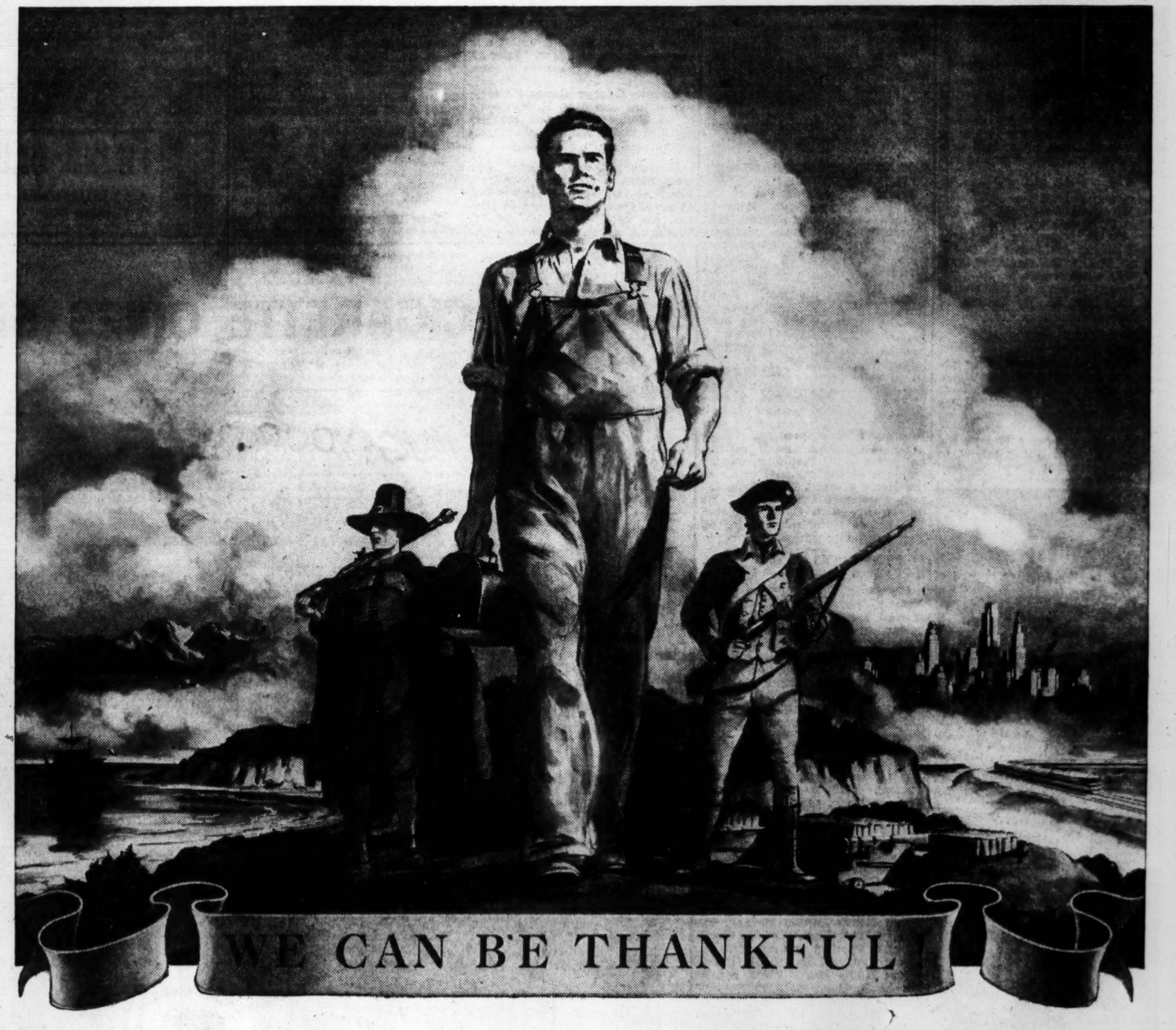

WE CAN be thankful that the Hudson, the Ohio and the Mississippi are *not* "rivers of blood"—like the Volga and the Don.

We can be thankful for the spirit of unity that has prevailed throughout America during the greatest crisis of our history.

We can be thankful for the privilege of paying larger and larger individual income taxes—*thankful for our ability to pay them!*

We can be thankful for our abundance of good food and warm clothing.

We can be thankful that *justice* and *freedom* and *human rights* are written indelibly into the law of our land—in our Constitution and Bill of Rights.

We can be thankful for the tolerance and freedom each of us is permitted to enjoy as citizens of this great democracy.

* * *

These are privileges which we, as Americans, must protect and respect—never abuse. For even the right to enjoy good whiskey—depends, in the long run, upon the discretion and wise conduct of the individual.

For many years the House of Seagram has consistently urged moderation in drinking. On this day, we who make fine whiskey, are pleased and gratified to know that our continued efforts to promote the wise use of liquor have been commended and supported by the trade, the public, the press, the legislators and thoughtful men and women in every walk of life.

THE HOUSE OF SEAGRAM
Fine Whiskies Since 1857
Seagram-Distillers Corp. Executive Offices, New York

The Army and Navy in Georgia

Doyle M. Coffee, son of the late Tipton Coffee, publisher of the West Point News, has been promoted to the rank of lieutenant commander in the Navy, his relatives here were notified yesterday.

Commander Coffee is in command of a destroyer. He is a graduate of Annapolis. His father and three brothers served in the last war and he has another brother, Charles Dana Coffee, formerly of Atlanta, with the radio section of the Army Air Corps in Chicago.

Ewell Coffee, of 196 Tenth street, brother of the commander, served as a first sergeant with the American Expeditionary Forces in France in World War I. They have a sister, Miss Leta L. Coffee, who lives at 560 Ashby street.

Scott F. Turner.

Julius D. Mann.

James L. Davis.

Thomas H. Carter.

Three Atlantans and Scott F. Turner, of Pelham, Ga., graduated last week from the Harlingen (Texas) Aerial Gunnery School, receiving as reward for five hard weeks of training their silver gunner's wings and promotions to sergeant.

The Atlantans are Thomas H. Carter, son of Mrs. Lenora Carter, of 1302 West Peachtree, N. W.; Julius D. Mann, son of Mr. and Mrs. H. D. Mann, of 114 Pine street, N. E.; and James L. Davis, son of Mrs. Coke Davis, of 1250 Albemarle avenue, N. E.

Sergeant Turner is the son of Mr. and Mrs. M. W. Turner, of Pelham.

9 GEORGIANS PROMOTED AT KEY FIELD

Among the promotions announced last week at Key Field, Miss., were those of nine Georgians, two of them Atlantans, who received additional chevrons as higher non-commissioned officers.

The Atlantans were George Enlow, son of Mrs. Bessie Enlow, of 1036 Vance avenue, and William V. Frith, son of Mrs. Pearl Frith, of 1095 Blue Ridge avenue, both of whom were promoted from private first class to corporal.

Other Georgians promoted were Cleave E. Ross, of Macon, to corporal; Wilmer Beasley, of Savannah, to corporal; Perry B. Davis, of Elberton, to staff sergeant; John R. Smith, of Bartow, to sergeant; George W. Little, of Hapeville, to corporal; James D. Pyron, of Griffin, to corporal; and A. G. Williamson, of Vidalia, to master sergeant.

CORPORAL PLANS TO VISIT BALBOA

Corporal Lawrence Edward Palmour, USMC, has been stationed on the Atlantic side of the Isthmus of Panama for two years and has never been over to the other side.

Corporal Palmour, the son of Mrs. Ocie Palmour, of Cleveland, Ga., was asked by the Marine Corps combat correspondent why he'd never been over to Balboa, on the Pacific side. He replied in his slow north-Georgia drawl, "Just never got around to it."

Twenty-one years old, Corporal Palmour enlisted in the Marines October 24, 1939, and received his recruit training at Parris Island, S. C. He is at present attached to the office of the Post Quartermaster, and he's thinking seriously of making that trip over to the other side "just to see what it's like."

CHARLES BAUTZ GETS PROMOTION

Charles K. Bautz, son of Mr. and Mrs. Thomas J. Bautz, of 809 Cumberland road, N. E., was recently promoted to the rank of major in the Army Air Forces at the Air Base in Bolling Field, Washington, D. C.

Major Bautz.

Major Bautz graduated from Georgia Tech in 1936, and before entering the service he was connected with the Federal Sales and Engineering company of Washington, D. C.

J. M. EDWARDS FINISHES OFFICERS SCHOOL

James M. Edwards, son of Mr. and Mrs. James Lane Edwards, of Macon, Ga., was recently graduated from the Adjutant General's Officer Candidate school, Fort Washington, Md., and commissioned a second lieutenant.

Lieutenant Edwards.

Lieutenant Edwards attended Commercial High school and Georgia Evening college, and prior to his induction, was an employe of the regional office of the Home Owners Loan Corporation Personnel Department. He was stationed at Camp Wheeler, Va., before being selected for officer candidate school.

17 ATLANTANS ENTER NAVY AIR SCHOOL

Beginning three months of intensive physical training and ground school work preliminary to further training for naval aviation, 17 naval aviation cadets from Atlanta and vicinity enrolled this week in the U. S. Navy Pre-Flight School in Athens, Ga.

They are: Benjamin Verner Chaplin, son of E. B. Chaplin, of 823 St. Charles avenue; Robert Brannon Clay, son of Mrs. H. S. Miller, of 799 Elizabeth place; Wilburn Rucker Clarke Jr., son of W. R. Clarke, of 320 Columbia avenue, College Park; Harold Thomas Cook, son of Mrs. G. F. Cook, of 1830 Peachtree road; Joel Lamar Davis, son of Mrs. E. M. Davis, of 10 Dunseath avenue; Nicholas Feckoury, son of Mrs. P. E. Feckoury, of 382 Woodward way.

Wade Pitts Harding, son of W. P. Harding Jr., of 1163 Ewing place; Henry Layton Harker, son of Mrs. Mary Harker, of 819 North avenue; Thomas Jackson Hill Jr., son of T. J. Hill Sr., of 547 Howell place; Hollis Frank Hope, son of Dr. H. F. Hope, of 3193 Roswell road; George Jack King, son of G. F. King, of 1655 Boulevard drive; Carlyle K. Martin, of 635 Bonaventure avenue, son of Mrs. C. Martin.

Arthur Quillian Mathews, son of C. H. Mathews, of 250 Moreland avenue; Marion Floyd Morris, son of Mrs. J. H. Floyd, of 317 East Princeton avenue; Hubert J. Phillips, son of C. W. Phillips, of 902 White street; Edward Leonard Ransdell, of 1112 Piedmont avenue, and Charles Ray White, son of Leon White, of 5 Louise place.

GEORGIANS PROMOTED AT KEESLER FIELD

Thirty-six soldier-students from Georgia were graduated as highly trained airplane mechanics at Keesler Field, Miss., last week, after successfully completing the 96-day course in mechanics as prescribed by the Army Air Forces Technical Training Command.

The Atlantans in the group are: Syd K. Harie, of 2659 Peachtree road; Charles F. Hargrove, of 55 Pine street; Andrew W. Martin, of [illegible]8 Boulevard; John G. Morrison Jr., of 1107 Hudson drive; Julius A. Mosely, of Vinings; William E. McAdams, of 425 Ponce de Leon avenue; Harold D. McGuire, of 820 Warner street; William O. Porter, of 143 Whitefoord avenue; Alfred Y. Ray, of 619 Lindsey street; Paul N. Satterfield, of 558 Ponce de Leon; David C. Shattles, of 393 Park avenue; Ewell V. Wilson, of 1164 Wilmington avenue; David E. Altman; Burton H. Bellinger, of 1230 Peachtree street; and George A. Burton, of 202 Doane street.

Other Georgians: Willie B. McCollum, of Bainbridge; Charles E. Caldwell, of Barwick; Cadwell Kennedy, of Baxley; James T. Norrell, of Cartersville; Howell W. Hodges, of Damascus; Cade E. Willis, of Griffin; James H. Carter, of LaGrange; Bernard W. McFall, of Morgantown; Charles H. Spivey, of Mystic; Olin E. Brown Jr., of Quitman; Harold C. Thacker, of Rock Spring; Edward P. Miller, of Sandersville; Roscoe R. Boykin, of Savannah; Desse Henry Johnson, of Statesboro, and Thomas E. Thornton, of Tignall.

Technician Fourth Grade Charles W. Barnes was recently promoted from technician fifth grade at Camp Pickett, Va. He is the son of Mr. and Mrs. Elmer D. Barnes, of 1053 Kirkwood avenue.

Private George Randall Casey, son of Mr. and Mrs. H. H. Casey, of 42 Claire drive, was recently enrolled at the airplane mechanics school at Keesler Field, Miss.

Georgia aviation cadets, who were recently appointed cadet officers at the Army Flying school at Enid, Okla., are: James F. Norton, son of C. Z. Norton, of 741 Frederica street, ranked as cadet captain; Gerald F. Morris, of 1077 Confederate avenue, appointed cadet sergeant, both of Atlanta, and Leo C. Brown, of Dallas, appointed cadet lieutenant.

David B. Fitzgerald, son of Mrs. Alice C. Fitzgerald, of 165 Battery place, was recently promoted from the rank of first lieutenant to that of captain at Camp Lee, Va.

Robert Hippelheuser, of 616 Ridgecrest road, N. E., was recently promoted to the rank of lieutenant colonel at Headquarters, Fourth Service Command, Atlanta. He is assistant adjutant general.

Private Clyde E. Gilbert, of Ideal, Ga., is now stationed at Fort McClellan, Ala. Private Gilbert served with the Rainbow Division during World War I and participated in 16 fighting engagements.

Irvin Barnett, son of J. Barnett, of 1115 Ponce de Leon avenue, was recently promoted to captain from the rank of lieutenant at San Francisco, where he is stationed at the Post Ordnance Office.

Two Atlantans, Captain Lawrence Voorhies Tiller, of 947 Rosedale road, N. E., and First Lieutenant George C. Merriam Jr., of 37 Fifth street, N. E., recently completed the Troop Officers' Replacement course held at Edgewood Arsenal, Md.

CORPORAL TURNER SERVING OVERSEAS

Corporal Herman L. Turner Jr., son of Dr. and Mrs. Herman L. Turner, of 30 Terrace drive, is now serving with the Amphibious force of the Atlantic Fleet overseas.

Corporal Turner

Corporal Turner graduted from North Fulton High and attended Georgia Tech. He was inducted into the Army in 1941 and received his training at Quantico, Va., and Camp Edwards, Mass., before going overseas. His brothers are: Staff Sergeant Donald B. Turner, at Maxwell Field, Ala., and Paul Gray Turner, a senior at Presbyterian College in South Carolina, who will graduate in February with a reserve commission.

William Hughes Brown, of East Point, Ga., recently enrolled at the Navy Pre-Flight school at Athens, Ga.

Georgians who were recently promoted from privates first class to corporals at Goodfellow Field, Texas, are: Leslie B. Duckett, son of Mrs. L. B. Duckett, of 1223 Druid place, Atlanta, and Robert T. Ivester, son of Mrs. Mae Cobb Ivester, of Griffin.

Joseph Leonard Adamson, of Morrow, Ga., graduated this month from the Naval Air Station, Jacksonville, Fla., and was commissioned a second lieutenant in the Marine Corps.

Sergeant Watson G. Evans, USMC, of Leslie, Ga., stationed at the Naval Operating Base at Argentia, Newfoundland, has recently been promoted to platoon sergeant. He is the son of Mrs. Sadie I. Evans, of Leslie.

Sergeant Sam H. Franklin returned this week to his station with the Army Air Forces at Atlantic City, N. J., after spending a 12-day leave with his parents, Mr. and Mrs. S. H. Franklin, at 960 Austin avenue.

Lieutenant Willie A. Curry, of Athens, is now instructor in close combat technique at the Branch Immaterial Replacement Center, Fort McClellan, Ala.

Thomas Timothy Wells, son of Dawson F. Wells, of Macon, has been promoted to corporal in the Marine Corps at the Marine Barracks, Norfolk, Va.

THOMAS STRICKLAND VISITING PARENTS

Lieutenant Thomas D. Strickland Jr., now stationed at the U. S. Naval Air Station at Portland Bight, Jamaica, is spending a few days' furlough with his family in Smyrna.

Lieut. Strickland

The son of Mr. and Mrs. T. D. Strickland, of 1041 West Peachtree, Lieutenant Strickland has been in Jamaica for only six weeks, having spent 20 months prior to his transfer in Cuba. He is a graduate of Georgia Tech, and before going on active duty three years ago, was connected with the Goodyear company.

Arthur R. Young Jr., of 782 Parkway drive, was commissioned a second lieutenant in the Tank Destroyer Command recently at Camp Hood, Texas.

William Alton Crow, of 63 Mobile avenue, has been promoted to captain in the Internal Security Division, Fourth Service Command headquarters.

PRIVATE BUCK .'. By Clyde Lewis

"I don't care if your own tailor did make it. You gotta get rid of that zoot suit or you'll be sorry!"

Elliott Roosevelt Joins Doolittle in North Africa

UNITED STATES TWELFTH AIR FORCE HEADQUARTERS, Algeria, Nov. 20.—(Delayed)—(AP) Lieutenant Colonel Elliott Roosevelt, the President's son, commanding a technical observation unit, arrived today at Major General James H. Doolittle's headquarters to join the United States Air Forces operating in North Africa.

Many Peacetime Services Cut Without Reducing 'Ceilings'

WASHINGTON, Nov. 24.—(AP) Seeking to remove "excess baggage" from wartime retailing, the Office of Price Administration today authorized the discontinuance or curtailment of many peacetime services without requiring reductions in ceiling prices.

Price Administrator Leon Henderson simultaneously issued "recommended standards of retail practice" and "recommended wartime management policies" to aid retail operations under the recently announced retailers' economy-for-victory plan.

Henderson said his action followed a demand by James F. Byrnes, director of economic stabilization, for streamlining of business and increased standardization.

The "anti-frill" retailers' economy-for-victory plan is designed to conserve materials and facilities for the war effort, to free man power for war production and to allow retailers to operate under what Henderson called "tough" conditions in 1943.

Except as specifically provided to the contrary, Henderson authorized retailers to curtail or discontinue the following:

Deliveries of reasonably carryable packages, except such emergency purchases as prescriptions and sick room supplies.

Sales on approval.

Acceptance of articles returned by customers. (This does not extend to articles not delivered as represented or ordered.)

Gift wrapping and gift packing.

Lay-away and will-call privileges.

Free telephone calls.

Services performed without relation to a specified sale. Examples: Instruction classes, style shows, store decorations, free concerts, free refreshments and air-conditioning.

The order also states specifically what the retailer cannot do without a compensating reduction in ceiling price. Included in the "cannot" list are the elimination of alteration or remodeling services, repair, maintenance or installation services customarily sold with an article by way of guarantee. Similarly, it provides that if delivery of noncarryable packages is eliminated, the ceiling price must be reduced by the amount of net cost to the consumer of having delivery made by the most usual and reasonable method of transportation. A retailer who charged extra for delivery may drop delivery, if he drops the charge.

The recommended standards of retail practice generally suggest the elimination of the services the retailers are authorized to discontinue or curtail.

Among recommendations for wartime management policies were the following:

Use self-service if feasible.

Standardize and urge manufacturers to standardize sizes.

Extend the use of informative labeling which gives full information of quality, care, and use of goods.

Simplify your line, with unnecessary sizes and varieties dropped.

Pool deliveries.

Consolidate buying facilities and adopt greater use of group buying.

Promote staggered payrolls for local factories as a means of leveling off weekly sales

Adjust store hours to war labor conditions.

Minimize full-time replacement of war loss employes by consolidating and rescheduling work wherever possible, and reduce the need of part-time employes by adopting a promotional policy that will reduce weekend sales peaks.

Do no unnecessary remodeling, repairing, or elaborate maintenance work.

FILING CABINETS 4 and 5 Drawers
CARITHERS-WALLACE-COURTENAY
17 Houston St. WA. 9200

For Good-Hot-Firing COAL call MAIN 1900
ATLANTIC ICE & COAL CO.

Sally Forth

'Bundles for America' Head Pays Mrs. Patterson Tribute

• • • **WHEN MRS. NATALIE WALES LATHAM,** of New York, resigned as president of Bundles for America last week, she paid special tribute to Mrs. Willard Patterson, capable president of the Atlanta chapter of the organization. In fact, she wrote Mrs. Patterson a personal letter expressing her appreciation, not only for all the splendid work she has done for Bundles for America, but also for the sincere and delightful friendship that grew out of her contact with the Atlantan.

In case you are not familiar with what Mrs. Patterson and her co-workers have been doing and will continue to do for men in the service, here are a few of their accomplisments, just to give you an idea. They have established a day room for each of the 19 companies at Fort McPherson, and for each of the four companies at the Army Air Base. And to men who live in barracks, a day room is indeed a God-send, for it serves as the only living room the enlisted men have access to.

Another highly appreciated service is the collecting and distributing of 2,000 magazines weekly, with a projected goal of at least 3,000. You see, every time a troop train rolls out of Atlanta, Bundles for America sees to it that each man on the train is presented at least one magazine to help him while away the hours on board.

In addition, the organization has supplied a great deal of recreational material for men in the service, and has sent three shipments of knitted garments to the Army and Navy, under the requisition of the commanding officer at Fort Knox, Ky. Another splendid and greatly needed service is the making of garments in the salvage work rooms for the families of men in the service. Already the chapter has completed more than 1,000 garments, half of which were made from new material contributed by local manufacturers, and the other half from used clothing that was cleaned and reconditioned.

Bundles for America maintains headquarters, as you know, at 37 Peachtree Arcade. Mrs. Robert B. Strickland serves as vice president, and the chapter sponsors include Major General William Bryden, of the Fourth Service Command; Brigadier General William Sheep, of Lawson General Hospital; Colonel Clifford C. Early, of Fort McPherson; Colonel R. N. Atwell, of the Atlanta Ordnance Motor Base, and Major Francis D. Shoemaker, executive officer of the Atlanta Army Air Base.

Among the civilian sponsors are Mrs. James E. Hickey, Mr. and Mrs. Frank Neely, Mr. and Mrs. John K. Ottley, Mr. and Mrs. Herbert D. Oliver, Major and Mrs. W. E. Harrington, Captain and Mrs. Harold T. Patterson, and Mrs. Ernest C. Taylor.

The soldiers at Fort McPherson have received such untold pleasure and benefit from Bundles for America that they named Mrs. Patterson "Godmother of the Garrison" on last Mother's Day.

• • • **TWO** distinguished visitors from Washington shared honors on Sunday when Colonel and Mrs. Roland Gaugler were hosts at a mid-day dinner party at their home on Peachtree road. They were Captain Calon Elroy Allfaro, ambassador from Ecuador, and Charles H. Sprukes, of the State Department. The duo had come to Atlanta in official capacity to greet President del Rio, of Ecuador, who was en route to Washington. Colonel Gaugler and Captain Allfaro were classmates at West Point Military Academy, and Sunday's party assumed the aspects of a reunion for the two lifelong friends.

Colonel and Mrs. Gaugler invited a few close friends to meet the two visitors and were assisted in receiving by their mother, Mrs. Robert Blakeman; Lieutenant and Mrs. Arthur Sobey, Lee Gaugler, and Mrs. Stuart Broeman. Mrs. Stacey E. Hill presided at the coffee urn on the beautifully appointed table.

If you have either children's or men's clothing that members of your family have outgrown, take them to the Service Group and Omnibus at 289 Peachtree street. Mrs. Charles Sciple, executive secretary, is at the shop from 10 to 4 o'clock each day to receive either gifts or consignment articles. Your contributions to the Service Group are the means of raising funds for charity hospital beds and rehabilitating needy families.

• • • **BELIEVE IT** or not, it actually happened right here in Atlanta. The reference is to the amusing "war story" now going the rounds. As you know, the government is recruiting workers to send to Pearl Harbor. And it seems that a venerable darky, who could neither read nor write and evidently a trifle hard of hearing, visited a local employment bureau. In humble and pleading tones he begged to be included in the next shipment of worthy folks being sent to HALLELEULAH!

• • • **"BLOOD ON HER SHOE,"** Medora Field's popular mystery novel which recently was sold to the movies, has won a new honor. It is included in the current Hospital Book Guide, compiled quarterly by the American Library Association, for the benefit of those faced with the problem of choosing books for sick people.

Naturally, in making such selections, psychology is all important. Anything depressing or upsetting is immediately ruled out. Only books which furnish wholesome relaxation, entertainment and inspiration are eligible. Here is the description of "Blood on Her Shoe," as listed in the October number of Hospital Book Guide, now on file at the Carnegie Library in Atlanta:

"A good lusty mystery with two murders and two attempts and a good clean dagger as the weapon. Mistaken identity of twin sisters, a package of tubes of radium stolen from the hospital, and various ghosts make it a very satisfactory tale with no passages to disturb patients."

Evening College To Give Banquet

Students and alumni of the Georgia Evening College will hold their ninth annual homecoming banquet on Thanksgiving eve, at the Atlanta Athletic Club.

This is the most important function on the university calendar and was originated in 1933 for the purpose of fostering interest in the Evening College and to reunite the alumni.

The Evening College has a large enrollment of men in armed services, many of whom will attend the banquet. Another feature of the evening will be a presentation of songs by the widely known Evening College Glee Club under the direction of John Hoffman; several selections from the operetta, "New Moon," will be performed by this group of singers.

Dr. R. C. S. Young, former Evening College dean of men and now employed by Callaway Mills as personnel director, will speak and H. E. Dennison will be toastmaster. A dance with the Emory Aces playing will follow.

Powell-Wilson Rites Revealed

VILLA RICA, Ga., Nov. 23—Announcement is made by Mr. and Mrs. Lewis Powell, of Villa Rica, of the marriage of their only daughter, Miss Miriam Powell, to James Harris Wilson, of Villa Rica and Atlanta. The wedding was quietly solemnized November 14 at the home of the bride's parents in the presence of the immediate families. The Rev. R. C. Owen, pastor of the Methodist church, officiated.

The bride was becomingly gowned in an ensemble of aqua, with which she wore a rose hat. She carried a lace handkerchief which belonged to the groom's grandmother, the late Mrs. F. F. Hixon. Her shoulder spray was a golden-throated lavender orchid.

The bride is a graduate of Villa Rica High school and attended G. S. C. W. at Milledgeville. She graduated from Draughon's School of Commerce and now holds a secretarial position with the Royal Typewriter Company in Atlanta.

Mr. Wilson is the younger son of Mr. and Mrs. J. W. Wilson. He attended Oglethorpe University, Atlanta, where he was a member of the Alpha Lambda Tau fraternity. He is now employed with the Southern Railway Company, Atlanta.

The couple left for a short wedding trip.

Constitution Staff Photo—Kay Cain.

Mrs. James D. Campbell, entertainment chairman for the Atlanta Junior League "Bonds for Victory Ball," is seen receiving a telegram from Frankie Masters to the effect that he and his famous orchestra will arrive on December 7 to play for the ball to be held that evening at the auditorium. Floyd Coggin is the Western Union messenger who delivered the exciting news.

Frankie Masters Will Play For 'Bonds For Victory Ball'

Frankie Masters and his nationally famous dance orchestra will arrive in Atlanta on December 7 to play for the Atlanta Junior League "Bonds for Victory Ball" that evening, according to Mrs. James D. Campbell, entertainment chairman for the ball. Coming here from an engagement playing for the soldiers at a near-by military camp, he will stop in Atlanta on an extensive tour around the country.

Radio listeners will identify Frankie Masters' orchestra as one of the Coca-Cola spotlight bands, which are selected from an exclusive list of the nation's most popular and best known swing bands. Coming with him are vocalists and special feature acts which will be a part of the many entertainment attractions at the "Bonds for Victory Ball."

Mrs. Campbell also announces that the music of Frankie Masters will furnish the inspiration for a jitterbug contest open to all those present that night. Girls and boys of the high school and college set have already planned to be on hand to take part in this exciting competition. The contest will be in charge of Mrs. William Woods.

Tickets for the "Bonds for Victory Ball" are on sale now at the box office at 66 Broad street which is open daily from 10 until 4 o'clock under the direction of Mrs. Martin Kilpatrick and Mrs. Robert Pegram Jr. Purchasers of $1,000 and $1,500 bonds may reserve box seats by calling Mrs. James D. Robinson Jr. Mrs. V. W. McKinney, general chairman of the ball, urges every one to buy their bonds and tickets as soon as possible since a great many box and dress circles seats have already been sold.

Bridal Couple Feted At Open House.

Mr. and Mrs. Arthur H. Elliott held open house at their home on Candler road recently, honoring Mr. and Mrs. James Perkins, whose marriage was a recent event. Mrs. Perkins was, before her marriage, Miss Louise James.

Assisting in entertaining were Mrs. R. B. James, the bride's mother, Mrs. C. J. Perkins, mother of the groom, and Miss Artyce Nunn, of Rutledge.

Loyalty Club Group To Be Feted Today.

Mrs. Amanda Vaughn entertains at a spend-the-day sewing party today at her home at 563 Techwood drive, Apartment 21, in compliment to the Loyalty Club of Maple Grove No. 86, of Supreme Forest Woodmen Circle.

Luncheon will be served, assisted by Mrs. Eleanor Wingate as cohostess. The business meeting will be presided over by the chairman, Mrs. Sarah McGarity. Plans will be discussed for the annual Christmas dinner to be held at the home of Mrs. Emma Brooks at 1384 Beecher street, S. W.

At a recent meeting of Maple Grove 86, a commemorative service honoring service men in the families of its members was held at Red Men's Wigwam. Mrs. Clara B. Cassidy, national director, gave the address representing the mothers with sons in the service. C. J. Knight made the address representing the fathers of the W. O. W. with sons in the service. The music was furnished by the Storm trio, Homer, Jack and Charles Storm. A duet was played by Misses Barbara Anne Allen and Maty Anne White, who dedicated their numbers to the Air Corps, Army, Navy and Marine Corps. The presentation of the service banner with 43 service stars for the men was made by Mrs. Clara B. Cassidy, and the names read by Miss Myrtle Hardy. A solo was rendered by Miss Gloria Chambers, with Miss Joyce Higgins at the piano.

The Epsilon Nu chapter of Tau Phi Lambda sorority presented the "Dream Ceremony," dedicated to the honored service men. Rev. Robert E. Conley, of the Fifth Avenu Baptist church gave the benediction.

Members of the Epsilon Nu chapter of the Tau Phi Lambda sorority meet at Blick's bowling alley this evening at 6 o'clock for a bowling party with members of Phi Lambda sorority. Members and pledges of the Epsilon Nu chapters are invited to attend.

Miss Kelley Weds Mr. Aderhold.

Of interest is the announcement of the marriage of Miss Mildred Hughes Kelley, daughter of Mrs. Emmie L. Kelley and the late Major James E. Kelley, to George U. Aderhold, of Atlanta and Marianna, Fla.

The ceremony was performed on November 7 in Macon by the Rev. George Stoves. After the ceremony the couple left for a wedding trip, after which they will reside in Marianna, Fla.

Miss Johnson and Lt. Boling Marry at Mobile Ceremony

MOBILE, Ala., Nov. 24.—The marriage of Miss Lillian Dorothy Johnson, of this city, to Lieutenant (j. g.) Harry Steele Boling, of Atlanta, stationed at the U. S. Naval Section Base here, was performed this evening at 7 o'clock at St. Frances Methodist church. Dr. Stanley Grager officiated in the presence of a host of relatives, friends and out-of-town guests, and music was presented by Miss Elizabeth Ellia.

Palms, southern smilax and white chrysanthemums adorned the church, and white wrought iron candelabra held white tapers. The couple knelt on a white satin prieu dieu to speak their marriage vows. Family pews were designated by clusters of white chrysanthemums.

Groomsmen were Lieutenant R. S. Schiedker, Lieutenant R. G. Crawley, Ensign William Spencer, Ensign Wallace Schulz and Commander H. P. Benton.

Harry S. Boling served as best man for his son.

Miss Marianne Hicks, the maid-of-honor, was gowned in chartreuse faille taffeta, fashioned with a slight train, and she carried a bouquet of roses, shading from deep cream to yellow and bronze. The groom's sister, Patricia Boling, was junior bridesmaid, wearing a model of lemon faille taffeta and carrying a nosegay of bronze and yellow roses.

Bridesmaids were Mrs. George E. Stone Jr., who wore green; Mrs. Robert E. McAllister, Mrs. Sue Pharr and Miss Lorraine Walsh, all of whom wore bronze faille taffeta, and Miss Marie Powell, whose dress was of gold. The gowns were fashioned like that worn by the maid-of-honor, and the attendants carried bronze and yellow roses.

Frank N. Johnson, of Mobile, gave his daughter in marriage. The bride was lovely wearing traditional white satin fashioned with a fitted waistline and a sweeping train. Her illusion veil fell from a shirred coronet in three tiers, and she carried a bouquet of white camellias, and stephanotis centered with a white orchid.

Following the ceremony the bride's parents entertained at a reception at the Woman's Club. Mrs. Frank Johnson, mother of the bride, received guests wearing a black net gown topped with a white faille bodice trimmed with sequins. Her flowers were orchids.

Mrs. Harry Boling, of Atlanta, mother of the groom, wore ice blue crepe designed with a matching lace bodice, and accented by a shoulder cluster of orchids.

Miss Rosemary Pritchard kept the bride's book, and Miss Lyla Lyon and Mrs. Tallulah Dunlap presided at the punch bowl.

The bride's table was centered with a three-tiered cake topped with camellias and flanked by silver candelabra garlanded with stephanotis.

Lieutenant and Mrs. Boling left for a wedding trip down the gulf coast and to New Orleans. Mrs. Boling wore for traveling a tailored suit of pink wool with brown accessories and a brown off-the-face hat brimmed with pink feathers. Orchids formed her shoulder bouquet. Upon their return they will reside temporarily in Mobile.

Out-of-town guests present were Mr. and Mrs. L. W. Thompson, of Los Angeles, Cal.; Mr. and Mrs. W. J. Zahn, Mrs. Theresa Anderson, Mr. and Mrs. J. H. Liles, Dr. and Mrs. L. M. White, Mrs. Vera Swartz, Mrs. Cary Bone, Austin Dillbeck and Tom Swift, of Atlanta, Ga.

Box Office Opened For 'Victory Ball.'

The "Bonds For Victory Ball" box office has been opened at 66 Broad street and will remain open each day from 10 to 4 o'clock. Mrs. James D. Robinson Jr., chairman of boxes, Mrs. Martin Kilpatrick and Mrs. Robert Pegram Jr., chairmen of tickets, will be on duty to sell bonds for admission to the mammoth ball to be held at the city auditorium on December 7 under the sponsorship of the Atlanta Junior League. Bonds of all denominations are on sale as admission tickets to the ball.

Mrs. Brown Gives Rules For Poetry

Mrs. Alex B. Brown, poetry chairman, fifth district, Georgia Federation of Women's Clubs, gives the following rules to govern the "Poetry-Reading Scrapbook Contest" which she is conducting on the general theme, "Favorite Poems in World War II."

Every federated club in the fifth district is eligible to submit a scrapbook in the contest. Each member of a club is to read and clip poems about the war appearing in newspapers, magazines and books; in February she selects her favorite poem that has appeared since Pearl Harbor and submits it to the scrapbook chairman.

The scrapbook should be compiled by the club's poetry chairman, or an appointed chairman of scrapbook. Clippings taken from papers or magazines must carry dateline and name of periodical. If poem is taken from a book, give title of book, author and publisher. Expensive scrapbooks are not necessary. Inscribe on first page the name of club, number of members in club, number participating and name and address of scrapbook chairman.

Contest will be judged as follows: 1. Largest percentage of members submitting poems. No poem may appear more than once in each book. On percentage basis a small club has equal opportunity with a large one. 2. Neatness. 3. Accuracy as to title of source and date. 4. Quality of verse included.

Prize of ten dollars in War Stamps will be awarded for book judged best; five dollars in War Stamps to the second best; three dollars in War Stamps to third best. Awards will be made to clubs whose scrapbooks are selected by three judges who will include poets and clubwomen not members of the fifth district.

Scrapbooks must be submitted to the poetry chairman by March 1, 1943. Awards will be made at the fifth district meeting in March. Encourage your members to read and clip every poem regarding any war effort and submit favorites for your scrapbook.

New Arrivals

Mr. and Mrs. Lawrence H. Collins announce the birth of a son, Lawrence Henry Jr., on October 25 at Emory University hospital. Mrs. Collins is the former Miss Virginia Spotswood Thomson, of Dallas, Texas.

Mr. and Mrs. Jack Wells, of College Park, announce the birth of a daughter, Frances Olivia, on November 21, at Emory University hospital. Mrs. Wells is the former Miss Frances Gay, of Georgetown, Georgia.

Mr. and Mrs. William Maxwell Liggin announce the birth of a daughter, Elizabeth Anne, on November 22 at Emory University hospital. Mrs. Liggin is the former Miss Betsy Smith.

Mr. and Mrs. James M. Seignious Jr. announce the birth of a son, James M. III, on November 18, at Pielmont hospital.

Mrs. Coursey Feted At Evening Party.

Mrs. Hugh W. Coursey was honor guest at the miscellaneous shower given last evening by Mrs. George W. Jackson at 920 Virginia circle, N. E.

Prior to her recent marriage, Mrs. Coursey was Miss Dorothy Frances Smith, daughter of Mr. and Mrs. T. W. Smith, of this city.

Guests were Mesdames S. G. Gurley, Baker Cox, Sammy J. Lee, D. R. Baxter, H. B. McCain, Eugene Everett, Yit Arnold, E. W. Adams, Jack Gatlin, Benjamin C. Cook, H. N. Harrison, M. H. McClure, G. W. Jackson, and H. C. Story, and Misses Dorothy Royal, Edna Williams, Hazel Pate, Mary Louise Kurwisch, Emily Karwisch, Gertrude Butt, Evelyn Seymour, Gene Ables, Weytona Aycock, Dorothy Wallace, Mary Ginn, Juanita Burdette, Mary Louise Linden, Ruth Karlson, Dorothy McKown, and Lerline Carlisle.

MISS CATHERINE BRAHAN JOHNSON.

Miss Johnson, Mr. Anderson To Be Married November 26

Of interest to a host of friends is the announcement made by Mrs. Henry Rogers Johnson, of the engagement of her daughter, Miss Catherine Brahan Johnson, to Wayne Lawrence Anderson, of Washington, D. C.

The bride-elect is the daughter of Mrs. Johnson and the late Henry Rogers Johnson, of Americus. Her grandparents were Matilda Josephine Black and Henry Rogers Johnson, of Americus, and Martha Jefferson and Haywood Brahan, of Seguin and San Antonio, Tex. Her sisters are Mrs. Edmund Pratt, of Detroit, Mich.; Mrs. Henry Sparrow, of Hawkinsville, and Miss Anne Johnson of this city.

Mr. Anderson is the only son of Lawrence Anderson, of Jamestown, N. Y., who is the son of Mrs. Charles Anderson, of Jamestown.

The marriage of the popular couple will be solemnized by the Rev. James B. Lawrence, of Americus, on November 25, at St. Luke's Episcopal church, at 6 o'clock.

Miss Anthony Weds Mr. Martin

Miss Jacqueline Nell Anthony and Robert Arno Martin were married Saturday evening at the home of the bride on Ponce de Leon avenue. Dr. Louie D. Newton, pastor of the Druid Hills Baptist church, officiated at 7:30 o'clock in the presence of friends and relatives. The bride is the daughter of Mrs. Nell Walker Anthony, of Jacksonville, Fla., and the groom is the son of Mr. and Mrs. Carroll Kennedy Martin, of Milton, Mass.

A musical program was presented by Phillip Hess. The home was beautifully decorated with a variety of cut flowers and chrysanthemums.

Miss Aldyne Green Johnson, as the maid of honor, was gowned in powder blue crepe and her flowers were gardenias. Corporal Peter Mickal was the best man.

The bride was becomingly gowned in her traveling ensemble, an aqua blue tweed suit worn with an aqua blouse and brown accessories. Her flowers were orchids.

After the ceremony a reception was given. Flowers in fall shades beautified the home, and the table in the dining room was centered with a tiered cake decorated in green and white and placed on a mound of roses. Misses Aldyne Johnson and Doris Talent assisted in entertaining.

Mrs. Anthony, the bride's mother, was gowned in brown crepe, trimmed in green and brown sequins and worn with brown accessories and talismen roses. Mrs. Martin, the groom's mother, wore green made with a beaded yoke and matching accessories. Her flowers were talisman roses.

The bridal couple left for a wedding trip to Florida and upon their return they will reside at 1221 North Highland avenue.

Out-of-town guests were Mr. and Mrs. C. K. Martin, the groom's parents; Miss Natalie Martin, sister of the groom, from Milton, Mass.; Mrs. Nell Anthony, the bride's mother, and Mrs. H. H. Stiles, of Jacksonville, Fla.

The bride resides here at 1492 Ponce de Leon avenue. She is a graduate of St. Petersburg, Fla. High school and also attended the St. Petersburg Junior College. She was graduated from Shenandoah College in Dayton, Va.

The groom is a graduate of Milton High school, Milton, Mass., and is a graduate of Middleburg College in Middleburg, Vermont. He is a member of the Sigma Phi Epsilon fraternity and is now associated as an underwriter with the Liberty Mutual Insurance Company.

Atlanta U. D. C. Holds Meeting

Mrs. Arthur Allen, president of Atlanta Chapter, U. D. C., announced that the trophies awarded the chapter for the work of some of its members by the general convention held recently in St. Louis, Mo., were on display at the meeting held yesterday at her home, 357 Ponce de Leon avenue.

The poem, "They Fight Again," composed by Mrs. H. J. Baker, poet laureate of the chapter, received the $10 award from the general division and was read by Mrs. Baker. The essay on John C. Calhoun written by Mrs. F. B. Davenport was awarded the Adelia Dumovant cup, and was read by its author. Mrs. W. F. Dykes wore the victory corsage, made of defense stamps and which was awarded for the largest number of subscriptions to the bulletin, of which Mrs. Dykes is chairman, and for the best report received on time.

Mrs. J. Lawrence McCord, president of the Georgia division, gave highlights of the convention, and outlined work for the coming year. Mrs. Moreland Speer gave the report from the executive board.

Mrs. Allen requested the following new members to be present and receive their certificates of membership: Mesdames Nancy Booth Jenkins, Adele Johnson Bussey, Francis Pruitt, Nell Echols Burke, Leila Treadwell Cook, Mary Eva Cason, Mary Elizabeth White.

Women's Meetings

WEDNESDAY, NOVEMBER 25.

The Rabun Gap-Nacoochee Junior Guild meets at the Piedmont Driving Club at 5 o'clock.

Joseph Habersham Chapter, D. A. R., meets at 2:30 o'clock.

The Woodbine Garden Club meets with Mrs. Charles Mathews at 10:30 o'clock.

Kle Club meets at the Elks Home, 736 Peachtree, at 11 o'clock.

The Reviewers meet at 3:30 with Mrs. George Breitenbucher, at 1420 Peachtree street, N. E.

The Music Little school of Bass Junior High school meets at 3 o'clock in Room 121.

The bridge division of the Atlanta Woman's Club meets at 10:30 o'clock at the clubhouse.

The East Lake Garden Club will meet with Mrs. Frank Roberts, 165 East Lake drive.

The West End Study Class meets at 10:45 o'clock with Mrs. T. R. Ray at her home, 2515 Dellwood drive.

Atlanta's Leading Booksellers
Books of All Publishers
Office Supplies
Miller's 64 Broad, N. W.

3RD FINGER . . . LEFT HAND

An ensemble she'll cherish forever! Of timeless yellow gold—both rings set with sparkling diamonds. Chosen from collections which meet your demands of classic quality and beauty. The 2-piece set——37.50 plus tax

Fine Jewelry Street Floor

Rich's

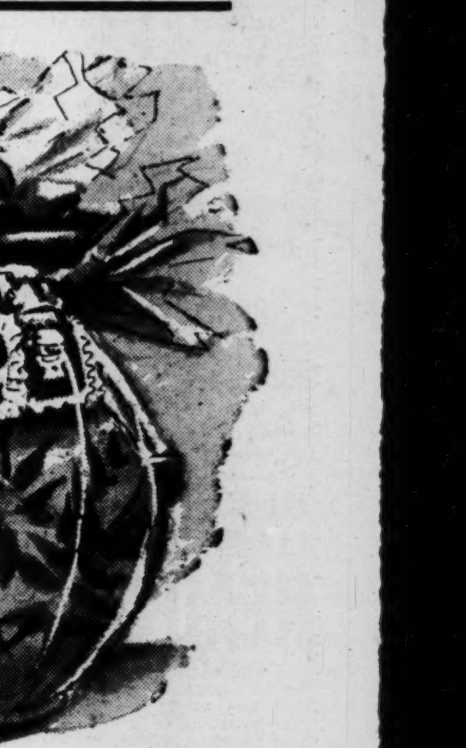

It's an Old

Southern Custom

. . . to take along a remembrance for your Thanksgiving Hostess, as you start for dinner that day! For something different, something rare — something the whole family will enjoy . . . visit our Shop of Fine Foods! We've sketched but one, from many gifts which send silent thanks for her thoughtfulness.

Pottery Cookie Jar, filled with Jams——4.50

Raffia Basket of Candy and Jams——1.45

Patriotic Boxes of Candy, Nuts, Jams——1.49

Rich's

Shop of Fine Foods

Sixth Floor

Kenny Treatment For Polio Victims

By Ida Jean Kain

I have just seen a demonstration of the miracle that is known as "the Kenny method." It is this treatment which will give children a chance to escape the crippling effects of infantile paralysis and I want to tell you about it.

As you probably know, the method was originated by Elizabeth Kenny, the courageous Australian nurse. She is now in Minneapolis training doctors, nurses and physio-therapists from every part of our country.

In the new treatment, the plaster cast is a thing of the past. The patient has a special bed, with boards lengthwise under the mattress and another board at the foot of the bed. While the pain is acute, hot applications are given every two hours and sometimes even more frequently.

The packs are made of old woolen blankets or other woolen cloth, dipped into boiling water and then put through a very tight wringer, twice. The heat tends to relax the muscles that are in spasm and to alleviate the pain.

No massage is given. But as soon as the patient is ready for it, passive exercise is begun and later active exercise. As explained by Dr. Don Gudakunst, medical director for the National Foundation for Infantile Paralysis, which is financing Miss Kenny's work, there is no attempt to build up strength. The purpose of the exercise is to prevent loss of muscular balance and co-ordination in so far as possible. The patient does not forget how to use his muscles.

When I tell you that it takes a physio-therapist two months to learn what exercises to give and when to give them, you can understand that the treatment is not simple.

Mild stimulation of the muscles may begin as early as the second or third day. At that time the range of movement is extremely limited, but it is enough to help the patient retain mental contact with those particular muscle groups. He is expected to co-operate in these simple exercises, but to keep them relaxed. One of the first exercises consists in pressing the feet flat against the board attached to the foot of the bed. As he improves, the range of the passive exercises is increased and he progresses into mild active exercise.

Remembering how to use the muscles is the key to the patient's recovery. I had infantile paralysis when I was a little girl, but, fortunately, there were five children in our family and nobody had time to do much waiting on me. I had to get up and about and keep on using my muscles. I know that is what kept me from being a cripple. But my case wasn't very severe. Not every child could do that.

The new treatment is so successful in preventing twisted arms and legs that doctors look on it as a miracle of the age. There are now six centers where it is being taught: Stanford University and the University of Southern California, Warm Springs, the University of Minnesota, Northwestern Medical School, the D. T. Watson School of Physiotherapy. More centers are to be established.

Today's Charm Tip

Why get into bitter personal turns of argument over differences of opinion? No convert won to your point of view; only an emotional upset.

Important Message to Folks Who Have

HEAD COLDS

If head is stuffed up, eyes watery, nose running or so clogged you can hardly breathe—just try a few drops of Vicks Va-tro-nol up each nostril. Then enjoy the grand relief it brings.

Va-tro-nol is so effective because it does three very important things. It (1) shrinks swollen membranes, (2) soothes irritation, (3) helps clear cold-clogged nasal passages . . . and thus brings relief!

3-PURPOSE MEDICINE

If a Cold Threatens, use Va-tro-nol at first sniffle or sneeze. Helps prevent many colds from developing. Follow directions in folder.

VICKS VA-TRO-NOL

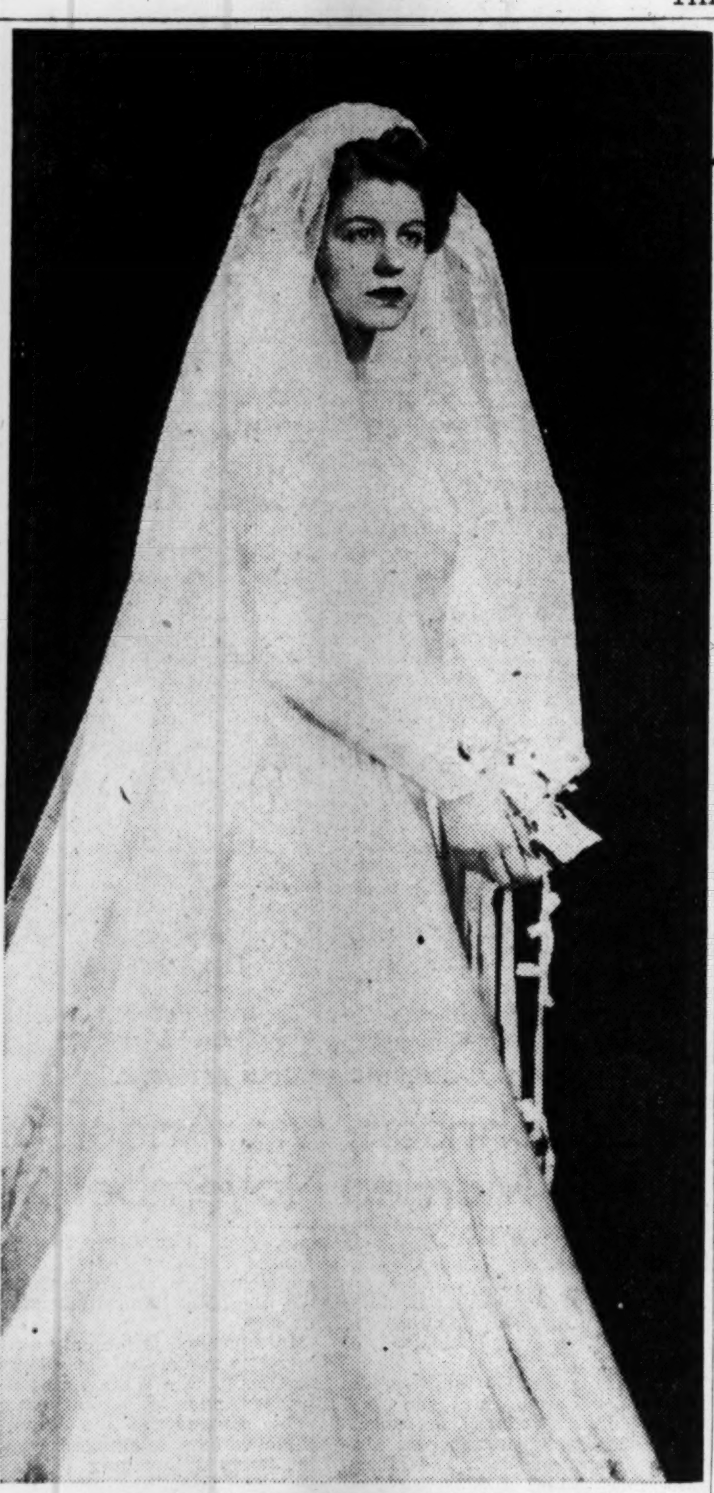

MRS. CHARLES MANLEY DRUMMOND JR., of Camp Davis, N. C.

Mrs. Drummond is the former Miss Julia Ann Patch, daughter of Major General and Mrs. Alexander M. Patch, of Decatur. Her marriage to Lieutenant Drummond, of Camp Davis, N. C., and Spartanburg, S. C., took place on Tuesday at St. Margaret's church in Washington, D. C. The couple will reside at Camp Davis, where Lieutenant Drummond is an instructor.

Katherine Cornell Agrees to Test For Role in Hollywood Film

By Louella O Parsons.

HOT SPRINGS, Ark., Nov. 24.—(INS)—No wonder Lester Cowan set out for New York with a smile on his face that wouldn't come off. In his pocket was a telegram from Katherine Cornell reading: "At last it looks as if I have found the role that will bring me to Hollywood." What the one-and-only Cornell was referring to was the part of Madame Sun-Yat-Sen in Lester's picture based on the career of China's great hero, Sun-Yat-Sen. What's more, Cornell has agreed to a test when Cowan reaches New York, which is certainly farther than she has gone with any other movie officer.

Lester certainly brightened up our corner in Hot Springs when he sent a print of "The Commandos Strike at Dawn." Ann Warner, Ray Goetz and several other Hollywooders saw it at one of the theaters at a private preview. When you don't have to review movies for a living they are a lot of fun. We stayed on to see the regular show, "Nightmare," with Brian Donlevy and Diana Barrymore. It's a good thriller (to a critic on vacation) even if other reviewers did take pot shots.

Don't be surprised if "Mr. Skeffington," at long last, reaches the screen with Merle Oberon as the very much courted Mrs. Skeffington. I am told the new script is marvelous. Mrs. Skeffington starts out as a young woman and doesn't appear as an old woman until the end of the picture.

In the book, if you remember, the heroine is an old woman when she is first introduced and the change would give Merle a chance to be her young beautiful self through three-quarters of the film. Here is another little whisper—if Warners do not make it with Merle in all probability 20th Century may do it with her.

Harry Sherman, dear to the hearts of the exhibitors as a producer of money-making westerns, isn't going highbrow. But he has purchased a different and very dramatic western from a national magazine, "Hank Johnson's Brother," for one of his United Artists movies starring Richard Dix. The story of Samuel W. Taylor is well off the beaten path. It revolves around a hero, very ill, who is sent out west to recover his health.

In a small cowboy town he is mistaken for the brother of a murdered man and eventually becomes involved in a murder himself. Gerald Schnitzer has been signed by Sherman to write the screen play—first of the three which Harry has purchased to star Dix.

With our best directors, as well as our best actors, in service for Uncle Sam (or heading there) Warners have something to brag about in getting Dave Butler on a long-termer. Dave made his mark directing some of the best Shirley Temple musicals at 20th and the Para hit, "Caught in the Draft." Warners is a great lot for musicals—a little fact I am sure was not lost on Jack Warner when he handed Dave the new ticket.

Butler has just started "Thank Your Lucky Stars" on the lot and while his second assignment isn't announced it's a cinch to have tunes and pretty gals.

Lana Turner's husband, Steve Crane, may develop into an author instead of an actor. In collaboration with Harold Stanley, Steve has whipped up an original yarn about a jockey which is seriously being considered by M-G-M to star Mickey Rooney. Last week we told you Paramount wanted to borrow Mickey for "Salty O'Rourke" but the deal was mixed because of a death-bed scene. The Crane-Stanley opus has a much happier ending. Instead of the demise of the Jockey he is shown enlisting in the Army.

SNAPSHOTS OF HOLLYWOOD COLLECTED AT RANDOM: Hear the Lawrence Tibbet Jrs. have dated the stork; Maxie Rosenbloom whole heart and fancy free again, is dating June Forest; it's still on with Jimmy Ritz and June Millard who continue to dance cheek-to-cheek; William Wellman, Dennis O'Keefe, Lloyd Nolan and Brian Donlevy—all expectant fathers—have organized a club. They're calling themselves "The January fathers of 1943; Herb Stein, one of Hollywood's top columnists before he became a liuetenant in the Army, marries Linda Benjamin in Hollywood Thursday; you would be surprised if you knew who was calling Frances Farmer on the 'phone every night; the Gary Coopers off to New York and a vacation after Gary's long stint in "For Whom the Bell Tolls." That's all for today. See you tomorrow. But Helen Cesario, Chicago, says: "Buy bonds today and more tomorrow. And when you're through there'll be no sorrow."

MY DAY: How the Working Mother Manages

By Eleanor Roosevelt.

WASHINGTON.—I happened to read an article the other day in which it was stated that, if women were going to work, they could not take care of their homes and rear their families.

It would never occur to me that it would not be clear to any thinking person that even in a country where the man power situation is as critical as it is in Great Britain, no woman with young children is even asked to go to work. Everything possible is being done to keep her in her own home, and I agree 100 per cent that a child is better off with its own mother, even though I know that some of them are not perfection.

Most of the little children in resident nurseries in Great Britain are there because it is better for them to be out of the big cities, which are more frequent targets for bombings. The other little children whom you find in day nurseries usually belong to women who, for one reason or another, must go to work. They very likely would leave their child or children with relatives, if they could.

The government thinks that better care is obtainable through system of day nurseries and nursery schools and is, therefore, trying to encourage the mothers to leave them in such places. You may wonder why anyone should really be forced to ask care for little children outside the home. Yet, if you stop to think, you will realize that there are a good many women in Great Britain whose husbands are already on the casualty lists and that means the mother is the bread-winner of the family. That may happen in other countries as well.

There is one thing I found most interesting in all the arrangements made for women who work in Great Britain. If you are in one of the military services, and your husband is coming home on leave, you may at once apply for leave yourself and it will be granted without any red tape, by your immediate superior. This is also true, I understand, in many of the factories. If a man is coming home on leave, his wife may get leave from her work in the factory at the same time.

Modern Injection Treatment for Hernia

By Dr. William Brady.

In announcing that you were discontinuing the service of recommending to inquirers physicians skilled in certain methods of treatment which you advocate, you suggested that those wishing to have tonsils extirpated by diathermy (electrocoagulation) inquire at the County Medical Society as to physicians qualified to remove tonsils by this method (writes a physician who, from reports of many of his patients, enjoys great success in this modern method of dealing with infected tonsils).

It would be astonishing if one of your readers were to follow your suggestion and inquire at the County Medical Society's office (by letter or telephone) and learn of any physician or specialist who is qualified to give such treatment. Equally so if an inquirer so learned that any physician in the community is qualified to give the injection treatment for hernia, another method you have effectively advocated. I'll wager five pounds of your favorite smoking tobacco against a set of your Little Lessons in the Ways of Health that you can't name a county medical society anywhere that will officially inform an inquirer that any physician is qualified to administer such treatment.

(........ ...., M. D.)

No bet, Doctor. I can't. I'm sorry—I never thought of that when I announced that I would no longer name physicians or specialists who give ambulant treatment, diathermy, etc.

In the same mail with your letter came one from a reader. The reader had followed my suggestion, inquiring at the office of the County Medical Society for the name and address of a doctor skilled in injection treatment of hernia. The reader was advised that "the injection treatment is still in the experimental stage and has not so far proved safe or effective." That is virtually the advice I, Ol' Doc Brady, gave readers of this column 15 years ago or earlier. "Every young person with hernia" (said I in this column, at that time)—"and everybody is young until old age sets in—should have the radical operation for the cure of the hernia. It is safer than the hernia; it is far more economical than a lifetime of truss wearing. The operation is not a sure cure, but if the healing process is normal and there is no infection or other complication, a cure is assured. No other treatment offers even a fighting chance of curing a rupture." Pretty good for that era, what?

The old fogies, the well established old boys, control medical education, the medical society, everything, and naturally they are opposed to any change or any departure from the old ways of doing things.

But never mind. I have repented of my decision. For the duration I shall maintain the service of naming qualified physicians on request. Physicians skilled in the modern methods I recommend.

QUESTIONS & ANSWERS

Child Grinds Teeth.

Six year old daughter constantly grinds her teeth when asleep. (B.H.).

Answer—Give her calcium and vitamin D. Send stamped envelope bearing your address, for pamphlet on "The Calcium Shortage."

Common Sense

Many thanks for your pamphlet on piles. It is so full of information, common sense and advice that I am ashamed of not only my own stupidity but also that of some of the doctors who have treated me—some of them, believe it or not, without ever even suggesting an examination. (A. W. H.)

Answer — Surely no reliable physician will accept the patient's guess that the trouble is piles and prescribe treatment on that basis. Physicians today cannot afford to be as stupid as that—the public is getting onto such dodges. Copy of the pamphlet "It Is Stupid to Suffer From Piles" mailed on request if you provide stamped envelope bearing your address.

Your Horoscope for Today

By ALICE DENTON JENNINGS, Noted Atlanta Chirologist

What today means to you if you were born between:

March 21-April 19—(ARIES)—Before 4:31 p. m. is an upsetting period, mentally, physically and emotionally. Consequently, misjudgments, irritations and drastic remarks should be carefully guarded against.

April 20-May 20—(TAURUS)—The day favors publicity and dealings with people who are before the public. This day also favors social and domestic affairs.

May 21-June 20—(GEMINI)—Previous to 1:40 p. m. you should rely on the advice or assistance of stable people. After 1:40 p. m. does not favor dealings with those in authority.

June 21-July 22—(CANCER)—This is a most favored day for activities of a pleasant nature. Use caution that you do not overcelebrate or overdo, in the way of spending.

July 23-August 22—(LEO)—Before 11:23 p. m. keep away from a speculative idea and scrutinize any new project that may be brought to you for decision at this time.

August 23-September 22—(VIRGO)—Through the entire morning good results should follow financial transactions, real estate deals. Old conditions and dealings with older people should work out harmoniously.

September 23-October 22—(LIBRA)—This day is favored for domestic affairs, beautifying the home. Also a favorable day for dealings in real estate.

October 22-November 21—(SCORPIO) The influences predominating previous to 11:50 a. m. are such as may cause you to want to make changes, or do things in a hurry. Better to hold on to what you have and set steady.

November 22-December 21—(SAGITTARIUS)—This day is likely to be a busy, active day, but you may feel unsettled and have difficulty in making yourself properly understood.

December 22-January 19—(CAPRICORN—This day favors finances, general business and dealings with others. Guard against extravagance.

January 20-February 18—(AQUARIUS)—You may find this a hard day when you may be called to tasks for some things, but if you will give your strict attention to necessities, this can be made a most favored day.

February 19-March 20—(PISCES)—The things you least expect to happen of a disruptive nature are likely to occur, because of these you may be forced to make a change.

Crochet Doilies In Thrifty String

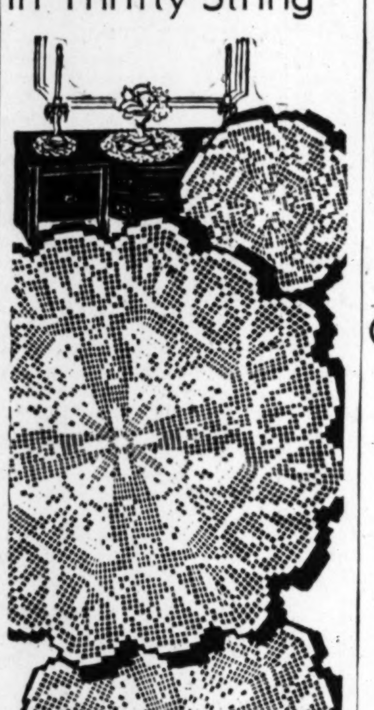

7450

Crochet 'round and 'round in mercerized string or in fine cotton and you'll soon have these dainty filet crochet doilies ready to lend beauty to your luncheon table or buffet. Just one makes a lovely gift. Pattern 7450 contains instructions and charts for doilies, illustrations of stitches; materials needed.

To obtain this pattern send 11 cents in coins to Atlanta Constitution, Household Arts Department, 259 W. 14th Street, New York, N. Y. Write plainly name, address and pattern number.

Grin and Bear It — By Lichty

"—and we must indorse, even insist, on not one, but several national apple weeks!—the overworked doctors of the nation must get a chance to catch up on sleep!"

Casual Dress To Wear While You Work

By Lillian Mae.

The perfect little casual dress for the office, the campus or your volunteer war job—this Lillian Mae newcomer. It's Pattern 4264 and in smart shirtwaister style, with a jaunty front buttoning and an inset belt. A very new feature is the front skirt gathering; inside pockets are optional.

Pattern 4264 is available in misses' sizes 12, 14, 16, 18, 20. Size 16 takes 2 3-8 yards 54 inch.

Send 16 cents in coins for this Lillian Mae pattern. Write plainly size, name, address and style number.

Buy our Winter Pattern Book and cover the American Fashion Scene. Simple, fabric-saving designs for outfits in every size. Scrap-bag fashions; war work styles; accessories. Pattern Book, 10 cents.

Send your order to Atlanta Constitution, Pattern Department, 243 West 17th St., New York, N. Y.

YOU WOMEN WHO SUFFER FROM HOT FLASHES

If you suffer from hot flashes, dizziness, distress of "irregularities", are weak, nervous—due to the functional "middle-age" period in a woman's life—try Lydia E. Pinkham's Vegetable Compound. It's helped thousands upon thousands of women to relieve such annoying symptoms. Follow label directions. Pinkham's Compound is *worth trying!*

WEDNESDAY'S LOCAL PROGRAMS

These programs are given in

ATLANTA TIME

and are subject to change by the stations or networks without notice.

MORNING.

WGST 920	WSB 750	WAGA 590	WATL 1400
5:45 Silent	Merry-Go-Round	Farm Facts	Silent
6:00 Silent	Merry-Go-Round	Farm Facts	News; M'ning Man
6:10 Constitution	Merry-Go-Round	Farm Facts	Good Morning Man
6:15 Sundial	Merry-Go-Round	Farm Facts	Good Morning Man
6:30 Sundial	Cracker Barrel	Yawn Patrol	Good Morning Man
6:45 Pine Valley Folks	Barnyard Jamboree	Yawn Patrol	Good Morning Man
7:00 News; Sundial	Merry-Go-Round	News; Smithgall	News; M'ning Man
7:15 Sundial	Merry-Go-Round	Charlie Smithgall	Hymn Time
7:30 Sundial	Checkerboard	Charlie Smithgall	Service Men's
7:45 News; Sundial	News	Charlie Smithgall	Salute
8:00 News of World (C)	Merry-Go-Round	Hillman News (B)	News; M'ning Man
8:15 Burns' Varieties	Merry-Go-Round	Charlie Smithgall	Good Morning Man
8:30 News; Sundial	Penelope Penn	News; Smithgall	Good Morning Man
8:45 10-2-4 Ranch	On the Air Today	Charlie Smithgall	Good Morning Man
9:00 Just Home Folks	News; Everything	Breakfast Club (B)	News; Interlude
9:15 Delta RhythmBoys(C)	Goes (N)	Breakfast Club (B)	Familiar Tunes
9:30 Jumptime (C)	Enid Day	Breakfast Club (B)	Rev. A. M. Wade
9:45 Guiding Light	Happy Jack (N)	Breakfast Club (B)	Rev. A. M. Wade
9:55 Guiding Light	Happy Jack (N)	Breakfast Club (B)	Rev. A. M. Wade
10:00 Lonely Woman	Victory Volunteer	Talk of Town	News; Interlude
10:15 Light of World	The O'Neils (N)	Bible Class	At Fort Mac
10:30 Number Please	Sunshine Boys	Bible Class	Cheer Up Gang (M)
10:45 Number Please	Sunshine Boys	Bible Class	Cheer Up Gang (M)
11:00 Sophisticators (C)	To Announce	Radio Neighbor	News; Interlude
11:15 News; Melodies	To Announce	Radio Neighbor	Rhythm Spotlight
11:30 Bright Horizon (C)	Against Storm	Morning Moods	Morning Melodies
11:45 Aunt Jenny (C)	Band Today	World News	Morning Melodies

AFTERNOON.

WGST 920	WSB 750	WAGA 590	WATL 1400
12:00 Kate Smith (C)	News	Talk and News	Boake Carter (M)
12:15 LeFevre Trio	Big Sister	Rev. Hale	Hay Reads Bible(M
12:30 Linda's First Love (C)	Dixie Farm Hr.	FarmHomeHr.(B)	Melody Show
12:45 Our Gal Sunday (C)	Dixie Farm Hr.	FarmHomeHr.(B)	Bond Fair
1:00 Life Beautiful (C)	Beverly Mahr	Baukage (B)	News; Interlude
1:15 Ma Perkins (C)	Markets; Sketches	Ed McHugh (B)	Kentuckians
1:30 Vic and Sade (C)	in Melody (N)	Bandwagon Jamb.	Music; Personal (M)
1:45 The Goldbergs	Sigrid Undset (N)	Bandwagon Jamb.	Bluin' the Blues
2:00 Young Dr. Malone (C)	Ga. Jubilee	Vincent Lopez (B)	Cedric Foster (M)
2:15 Joyce Jordan (C)	Ga. Jubilee	Ted Malone (B)	Baron Elliott (M)
2:30 Love and Learn (C)	Star Parade	News Roundup	Jubilee Four
2:45 Helen Trent (C)	News; Music	Studio Party	Russ Morgan
3:00 Music Without Words	Mary Marlin (N)	Three R's (B)	News; Swing
3:15 CONSTITUTION	Ma Perkins (N)	Three R's (B)	Swing Session
3:20 Tune Time	Ma Perkins (N)	Three R's (B)	Swing Session
3:30 School of Air	Pepper Young (N)	Men of Sea (B)	Swing Session
3:45 of Americas	Right-Happiness	Star Parade	Swing Session
4:00 News (C)	Backstage Wife (N)	Monitor News	News; Interlude
4:15 Olga Coehlo (C)	Stella Dallas (N)	Club Matinee	State Patrol
4:20 Olga Coehlo (C)	Stella Dallas (N)	Club Matinee	State Patrol
4:30 Any Bonds Today	Lorenzo Jones (N)	Club Matinee	Man withBand(M)
4:45 Victory Front (C)	Widder Brown (N)	Club Matinee	Fats Waller
5:00 News	Girl Marries (N)	Shades of Blue	News; Recruiting
5:15 West; Music Pickup	Portia Faces (N)	Shades of Blue	Connie Boswell
5:30 Refreshin' Rhythms	Footlight Echoes	Serenade	Superman (M)
5:45 Ben Bernie (C)	Footlight Echoes	Serenade; News	Sundown Serenade

EVENING.

WGST 920	WSB 750	WAGA 590	WATL 1400
6:00 Lone Ranger	Army Report	Don Winslow (B)	News; Music
6:15 Lone Ranger	News	590 Club	Dinner Music
6:30 Keep Singing (C)	Soldiers of Press	590 Club	Overseas Report(M)
6:45 World Today (C)	Sports News	590 Club	Dinner Music
7:00 Amos and Andy (C)	Fred Waring (N)	What's Your Job(B)	Fulton Lewis Jr.
7:15 Harry James (C)	EuropeanNews(N)	What's Your Job(B)	Johnson Family(M)
7:30 Jerry Wald's Or. (C)	CaribbeanNites(N)	Music Moments	Calif. Melodies (M)
7:45 Jerry Wald's Or. (C)	Kaltenborn (N)	Music Moments	Calif. Melodies (M)
8:00 Nelson Eddy (C)	Adventures of the	Earl Godwin (B)	News; Interlude
8:15 Nelson Eddy (C)	Thin Man (N)	Lum, Abner (B)	Barrie Sisters (M)
8:30 Dr. Christian (C)	Tommy Dorsey (N)	Manhattan at	Ave Maria Hr.
8:45 Dr. Christian (C)	Tommy Dorsey (N)	Midnight (B)	Ave Maria Hr.
8:55 Cecil Brown News (C)	Tommy Dorsey (N)	Manhattan (B)	Ave Maria Hr.
9:00 Arkansas Traveler (C)	Eddie Cantor (N)	Basin Street (B)	Gabriel Heatter (M)
9:15 Arkansas Traveler (C)	Eddie Cantor (N)	Basin Street (B)	Cresta—
9:30 May of Town (C)	District Att'y (N)	Spotlight Bands (B)	BlancaCarnival(M)
9:45 May of Town (C)	District Att'y (N)	Spotlight Bands (B)	Cresta Blanca (M)
10:00 Moments in Music (C)	Kay Kyser's	GramSwing(B)	News; Interlude
10:15 Moments in Music (C)	College (N)	Swingtime	ArtKasselOr.(M)
10:30 Man Behind Gun (C)	Kay Kyser's	Symphonette	Louis Armstrong
10:45 Man Behind Gun (C)	College (N)	Symphonette	D. Jurgen's Or.(M)
11:00 News; Orchestra (C)	Headlines	World News	News;Craig'sOr(M)
11:30 Guy Lombardo (C)	Three Suns (N)	Dance Music (B)	Salute to States(M)
11:45 Guy Lombardo (C)	Author P'house (N)	Dance Music (B)	Salute to States(M)
12:00 Sign Off	News; Hollow	Dance Music (B)	News; Sign Off
12:30 Silent	Swing Nocturne	Sign Off	Silent
2:00 Silent	Sign Off	Silent	Silent

LATEST NEWS

TONIGHT—EVERY NIGHT

WAGA – 8:00 P. M.

EARL GODWIN

Down-to-Earth Up-to-the-Minute

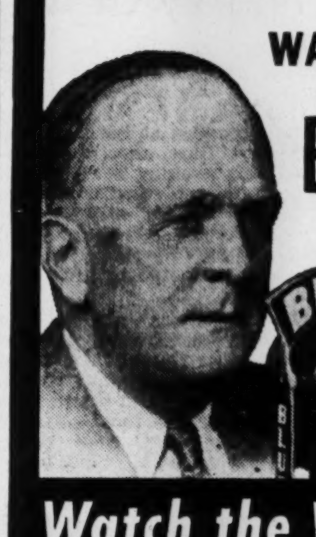

Watch the World Go By!

PRESENTED BY CELANESE CORP.

You'll be delighted with Premium Crackers and every other cracker and cookie identified by the red Nabisco seal. They are outstanding in flavor and quality.

BAKED BY NABISCO NATIONAL BISCUIT COMPANY

Program Tonight By Baptist Group

The theme, "It Is Better To Build Boys and Girls Than To Mend Men and Women," will be used as the central thought on the program by the Young People's Auxiliaries of the Druid Hills Baptist church this evening at the church at 8 o'clock.

Mrs. J. D. Rhodes, W. M. U. stewardship chairman, will preside and the principles of giving and sharing will be carried out in the entire program. Miss Eleanor Anderson, Y. W. A., will bring the devotional using Paslm 24-1, followed by a duet featuring Misses Gloria Hailey, Mary Lawrence and Frankie Drake. Mrs. Charles Thrash, Sunbeam counselor, will present a felt-o-graph story. "Choosing the Co-operative Program" will form the subject of a skit to be given by Mrs. H. A. Cole and five intermediate G. A.'s. A medley of stewardship songs will be played by Miss Madge Williams on the accordion. Five junior G. A.'s will interpret "Victory Through Stewardship," assisted by their counselor, Mrs. I. Gloer Hailey.

Frank Kroeger and David Howard, two R. A.'s with Mrs. Guy Edmondson and Mrs. Ward Burts will give "Dear Mon: Just a Line to Say." Mrs. Guy Edmondson, Mrs. Wilson Teel, Mrs. Foster Rueh Mrs. Bernard Herring will sing "Have Thine Own Way," and the program will be closed with a special prayer by Mrs. F. P. Drake, leader of the Young People's work at Druid Hills.

The ushers will be boys in the Royal Ambassador organization.

Society Events

WEDNESDAY, NOVEMBER 25.

The Nine O'Clocks' annual ball takes place at the Piedmont driving Club.

Mrs. Raymond Nelson and Mrs. Irvin Ragsdale entertain at a luncheon at the Mirador Room of the Capital City Club for Miss Miriam Rudesal, bride-elect.

Mrs. George Lowndes Jr. and Mrs. John D. Cape entertain at a tea at 4 o'clock at the home of

The Atlanta branch of the American Association of University Women entertains at a tea at Rich's.

Coach and Mrs. Lawrence Whalen entertain at a dinner at their home on East Wesley road for the Marist College cadets comprising the football team.

Rebecca Felton Chapter, U. D. C., entertains the veterans at the soldiers' home.
the former on Huntington road for Miss Sally Hails, newcomer to Atlanta.

D.A.R. Junior Group Will Meet Today.

The Junior committee of Baron DeKalb chapter, D. A. R., meets today at 3 o'clock at the home of Mrs. J. D. Brown, 120 Ponce de Leon Court.

At the midwestern regional conference held in Columbus, Ohio, in June, it was decided that the Junior D. A. R. should sponsor a war project. A fund for the purchasing of foreign body detectors for use in United States Army and Navy base hospitals was decided upon, and means to further this project in the local committee will be discussed.

Mrs. Frank Dunn will report the transfer of one member from the C. A. R. and two new members whose papers are ready. Mrs. J. L. R. Boyd, program chairman, will present Mrs. Charles Derry, who recently arrived from Sydney, Australia, where her husband is in the consular service, will speak on "Australia."

MRS. I. H. STOOKEY.

Miss Melton, of Fayetteville, Becomes Bride of Mr. Stookey

FAYETTEVILLE, Ga., Nov. 24. Of cordial interest to friends in Georgia and Alabama is the announcement made today of the marriage of Miss Kathleen Melton, daughter of Mrs. Bessie Melton, of near this city, and V. B. Melton, of Atlanta, to Ivor Huelson Stookey, of Mobile, Ala., formerly of Kentucky.

The ceremony was impressively performed by Rev. Earnest L. Norton, of Hapeville, on Thursday evening, October 15, at 6 o'clock, at the home of the bride's cousin, Miss Elizabeth Simpson, in Hapeville, in the presence of relatives and close friends.

Mrs. George Waddy, of Jonesboro, was matron of honor, and the bride's only attendant. She was gowned in powder blue and wore black accessories. Her flowers were rose-colored rosebuds M. Valentine, of Mobile, Ala., was best man for the bridegroom.

The lovely bride was modishly attired in a sheer wool crepe dress of bride's blue with which she wore black accessories. Her flowers were pink rosebuds and valley lilies.

The bride is a representative of well-known Georgia and Alabama families. Her mother is the former Miss Bessie Simpson, daughter of John Venable Simpson, and the late Mrs. Irene Thornton Simpson, of Fayette county. On her paternal side she is a descendant of the Price family of Jasper county, and the Melton family of Alabama.

The bride, upon graduating from high school in Fayetteville, continued her education at Georgia State College for Women, in Milledgeville, and the Draughon's School of Commerce. For past several months she has been associated with the Atlanta Chamber of Commerce.

Mr. Stookey is the son of Mrs. Emma Huelson Stookey and the late Earl Stookey, of Kentucky. He received his education in Kentucky and is connected with the Mobile Air Depot at Mobile, Ala., where he and his bride are residing.

Wedding Announced.

BUFFALO, Ala., Nov. 24.—Mr. and Mrs. J. A. Trammell, of Buffalo, announce the marriage of their daughter, Miss Mary Elizabeth Trammell, to Philip Faulkner, of Manchester, Ga.

The ceremony took place on November 7 in the home of the bride's sister, Mrs. Jack S. Buce, of Manchester, Ga. The ceremony was performed by Rev. R. C. Reese, of Manchester.

The groom is the son of Mr. and Mrs. J. K. Faulkner, of Manchester.

All Saints' Guild Plans Bazar Dec. 4

Members of the Woman's Auxiliary Guild of All Saints' Episcopal Church will sponsor their annual Christmas bazar on December 4 at the Parish house on West Peachtree street. Opening at 11 o'clock and continuing throughout the afternoon, the affair will be featured by a turkey mid-day dinner served between 12:30 and 2 o'clock by members of the Sarah Hyde Morgan chapter of the Guild.

Many attractive articles which will be suitable for Christmas presents, as well as many homemade candies, cakes, preserves and pickles, will be on display.

Officers of the Auxiliary-Guild include Mesdames A. V. Polak, president; Robert Davis, vice president; L. W. Carnagy, recording secretary; Robert E. Bruce, treasurer; William Hunt, custodian of the United Thank Offering and Miss Lundye Sharp, corresponding secretary.

Chapter chairmen include, Mesdames William Kiser Jr., No. 1; Thomas H. Morgan, Sarah Hyde Morgan; F. J. Colledge, St. Celia; Lloyd Hatcher, Henerietta Mikell; George T. Pettay, Nellie Peters Black; W. R. Massengale Jr., Corinne Griggs; Helen Lamar, St. Genevieve; Deconess Catherine Wood, Business Woman's Chapter; Mrs. Ernest Duncan, the Hallie Ellis Rhett, and Mrs. Frank Cundell, the Imogene Hatcher.

Personals

Mrs. Edwin Gerwig has returned to Pittsburgh, Pa., after visiting Mrs. Frank Hardeman and Mr. and Mrs. Alex MacDougald, at their Andrews drive residence. Mrs. Gerwig was extensively entertained during her visit here.

Mrs. Walker Dunson has returned from Louisville, Ky., and is with her daughter, Mrs. William Bedell, at her home on Seventh street. Mrs. Dunson has been visiting another daughter, Mrs. Burch Bland, who, with her daughters, Misses Evelyn and Willa Bland, have recently moved from Atlanta to Louisville, Ky., and are residing at 2308 Carlton terrace. Mr. Bland is with the home office of the Standard Oil Company of Louisville.

Mrs. C. Dixon Fowler and her little daughter, Mary Ann, are visiting Lieutenant Fowler (Medical Corps) U. S. N. R. at the U. S. Hotel Chamberlin at Old Point Comfort, Va. Lieutenant Fowler is now attached to the Sea Bees. He was formerly stationed at the Navy Yard in Charleston, S. C.

Dr. and Mrs. Tully Talbot Blalock have returned from Hawaii, T. H., and have established residence here, where the former will enter practice. Mrs. Blalock is the former Miss Jean Walker.

Miss Harriet Floyd, a student at G. S. C. W. in Milledgeville, arrives today to spend the Thanksgiving holidays with her parents, Mr. and Mrs. C. H. Floyd, on Barnett street. She will have as her guest Miss Alicetyne Wade, of Boston, Ga.

Mrs. Emmie L. Kelley and Mrs. Mary Louise Kelley leave tomorrow for Marianna, Fla., to visit the former's son and daughter, Mr. and Mrs. George U. Aderhold. Mrs. Aderhold is the former Miss Mildred Hughes Kelley.

Dr. and Mrs. M. W. McLarty have returned from an extended visit with relatives in Oviedo, Fla.

Sergeant Sam H. Franklin Jr., of the Army Air Corps, stationed at Atlantic City, N. J., has returned after spending 12 days with his parents, Mr. and Mrs. S. H. Franklin, at 960 Austin avenue, N. E.

Mrs. Frank Lowenstein is improving at the Ponce de Leon Eye and Ear Infirmary.

Mrs. Harry Phillips is in Key West, Fla., to spend the Thanksgiving holidays with her son, George, who is stationed there in the U. S. Naval Air Corps.

Air Cadet Douglas Sidney Johnson, of Cumberland University, and Miss June Gattis, who is attending Young Harris College, will spend the Thanksgiving holidays at his home, 498 Langhorn street, with their mother, Mrs. A. S. Johnson, who is convalescing at Georgia Baptist hospital following an operation.

Lieutenant and Mrs. R. L. Adair have returned to the former's post in Des Moines, Iowa, after a visit with friends and relatives here and in Savannah.

Miss Ann Hale, a member of the freshman class at LaGrange College, spent the past weekend with her mother, Mrs. A. Lee Hale in College Park. Miss Hale and Misses Dorothy White and Dorothy McEwen, also of College Park, and members of the freshman class were included on the dean's list and were awarded an extra day during the weekend. The visits correspond to the Thanksgiving holidays, which have been canceled this year.

Miss Evelyn Leftwich To Be Honored Today.

Miss Evelyn Leftwich entertains today at a breakfast at the Candler hotel in Decatur, in compliment to her sister, Miss Mary Leftwich, lovely bride-elect, whose marriage to Henry Hull, of Decatur, takes place at an early date.

Mrs. Tom Johnson was hostess at a linen shower and party recently at her home on Oakdale road for the bride-elect. Mrs. Ralph Beasley entertained recently for Miss Leftwich at her home in Conyers. Miss Susan Gardner, Mrs. Lucia Gardner and Miss Frances McCurdy were recent hostesses at a party for Miss Leftwich at the home of Mrs. Gardner.

Mrs. J. L. Leftwich and Mrs. Robert O. Harris entertained at a tea at the home of the former on Nelson's Ferry road. Mesdames Tom Hay, J. M. Towns Jr. and Miss Anna Thurman will entertain for the bride-elect, the dates to be announced later.

TRIANGLE BAG

$6.95 (plus tax)

by Marie Earle

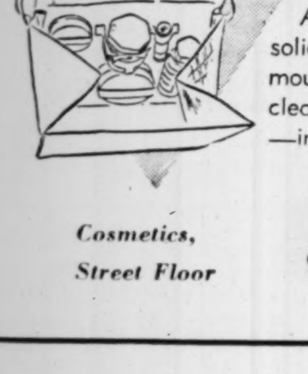

Both a handbag and a dressing case — of simulated Alligator inside and out! Stands solid, opens wide. Contains 6 famous Marie Earle Make-up and cleaning needs. Perfect for travel —in red, black, brown or blue.

J.P. ALLEN & CO Atlanta

Cosmetics, Street Floor

The Carefree Cut for Carefree Curls

Casual . . . comfortable and, oh, so carefree! And when you brush like mad, it's wonderfully lustrous!

Carefree Cut—$1

GRADE A MILKY WAYVE* 12.50

INCLUDING MILKY BATH SHAMPOO AND STYLIZED SETTING

*Reg. U. S. Pat. Off.

REVLON for finger tips of color beauty!

CLAIROL for hair, tops in color beauty!

Beauty Salon WA. 6211

J.P. ALLEN & CO.

Patrol Eager To Return Big Loot Collection

2 Tickets to Tech-Georgia Game, War Bonds In Assortment.

CARTERSVILLE, Ga., Nov. 24. (AP)—The Georgia state highway patrol has two tickets to the Georgia-Georgia Tech football game, eight gasoline ration books and an assortment of war saving bonds and stamps that it has taken over from a wide-ranging collector and wants to return to the rightful owners.

State Trooper E. D. Mink, painstakingly cataloguing the haul, announced tonight it included Confederate money denominated for $70.

Trooper Mink said the collection was taken from an automobile confiscated from a man charged with overpowering a Tennessee state patrol officer near Chattanooga.

Patrol Sergeant P. F. Milton arrested the man near Adairsville and reported he identified himself as Walter Kembro, of Orlando, Fla. Mink said the man had admitted disarming Tennessee Patrol Corporal Lee Hixson, when the officer stopped him for questioning. Georgia officers captured Kembro, and arranged for his return to Chattanooga.

Mink said the collection in the man's car was "amazing." There were nine diamond rings and an assortment of other jewelry, four pistols, much ammunition, 373 pennies and a portable typewriter.

Articles from Louisiana, Florida, Tennessee, Georgia, South Carolina, and Virginia were found in the car, Mink said.

Kembro said he picked up four tickets to the Tech-Georgia game at Macon, Ga., but had given two away, Mink reported.

The war bonds were listed as property of William M. Addison, of Columbia, S. C. Mink said the gasoline ration books were listed for W. N. Hartman, of Richmond, Va., W. N. Kimbrough, of Tampa, Fla., J. L. Bradbury, of Macon Ga., and William H. Mewborn, of Atlanta. Three others had no names on them.

Hope Is Expressed For Unity of Labor

NEW YORK, Nov. 24.—(AP)—Expressions of hope for the future unification of the American labor movement were expressed tonight by Philip Murray, president of the Congress of Industrial Organization, and William Green, president of the American Federation of Labor.

Speaking at a dinner of the labor division of the British War Relief Society, they praised the effort and the unity of purpose of American labor in helping win the war.

40 Cents Hour Asked For Hosiery Industry

NEW YORK, Nov. 24.—(AP)—An industry committee recommendation that employes in the seamless hosiery industry be paid a minimum wage of 40 cents an hour was submitted today to L. Metcalfe Walling, administrator of the Wage and Hour and Public Contracts Division of the U. S. Department of Labor.

No witnesses appeared at a public hearing, called in conformity with the Fair Labor Standards Act, which provides that after an industry committee recommends a minimum wage a public hearing must be held.

Two-thirds of the seamless hosiery plants and three-fourths of all employes in the industry are located in North Carolina, Tennessee and Georgia, the Labor Department said.

Winchell Is Expected To Give Up Broadcasts

MIAMI BEACH, Fla., Nov. 24.—(AP)—Lieutenant Commander Walter Winchell, who arrived tonight en route to perform an undisclosed mission, said only that he is "running an errand for Uncle."

Winchell admitted that he has requested leave of absence from newspaper and radio work but refused to comment on the exact nature of his visit.

He will be here through Sunday, when he will make what probably will be his last regular nation-wide broadcast for some time.

Sparta Housewives Asked To Save Tin Cans

Special to THE CONSTITUTION.

SPARTA, Ga., Nov. 24.—A campaign will be started here soon to have local housewives save all of their tin cans for the salvage drive, according to the Rev. W. H. Barrett, chairman of the salvage drive in Hancock county. They will be shown how to cut both ends from the cans and flatten same so that they will be accepted for the war effort.

Mortuary

ARTHUR D. JOHNSTONE.

Funeral services for Arthur David Johnstone, 56, of 633 Whitaker street, N. W., who died Monday, will be held at 3:30 o'clock this afternoon at the Grove Park Christian church, with the Rev. Paul Morgan officiating. Burial will be in the College Park cemetery.

ROBERT B. WALLACE.

Funeral rites for Robert Bruce Wallace, 60, former Atlantan, who died Sunday in Kansas City, Mo., will be held at 2 o'clock this afternoon in the chapel of Harry G. Poole, with Dr. Ryland Knight officiating. Burial will be in Greenwood cemetery.

MRS. W. R. EDWARDS.

Last rites for Mrs. W. R. Edwards, of 778 North Elizabeth place, N. W., who died Sunday, will be held at 4:30 o'clock this afternoon in the chapel of Henry M. Blanchard, with the Rev. Frank Quillian officiating. Burial will be in Hollywood cemetery.

LEGAL NOTICE.

I will not be responsible for any debts made other than myself.
ROBERT L. MOODY.
735 Washington.

Nov. 25th.
I will not be responsible for any debts other than myself.
V. B. FOSTER.
123 East John Wesley Ave., College Park, Ga.

Japs Yield Ground To American Troops In Solomons Battle

WASHINGTON, Nov. 24.—(AP)—Apparently isolated by a tight blockade, Japanese on the island of Guadalcanal are yielding ground to slowly advancing American troops whose ultimate aim is to drive the foe into the sea, the Navy disclosed today.

Vigilant day and night patrols, presumably by aircraft and naval vessels, have made it "very unlikely" that the enemy has been able to get reinforcements ashore, Secretary of the Navy Knox said at a press conference.

A short time later, a communique said that on November 23 "United States forces continued limited advances west of the Matinikau river." This stream lies west of Henderson airfield, vital point in the American positions.

Japanese Active

Japanese in mountains southwest of the field have been active, the communique disclosed, but it was not known whether they were seeking to flank the American forces driving westward.

On the night of November 22-23, "United States aircraft attacked enemy positions," the communique stated, without giving details.

Before the great naval battle a fortnight ago, the Japanese were landing reinforcements on the island almost every other night. Cruiser-destroyer groups would come close to the beaches and feed in forces of up to 900 men.

But now it "is possible but not probable" that the Japanese are able to get reinforcements ashore, Knox said, "because rigid United States patrols are working day and night."

Enemy Pressed Back

The naval secretary also indicated a belief that Japanese troops to the westward of the American positions have been virtually cut off from the remainder of their forces in the Northwestern Solomons. Meanwhile, he said, the Americans have been pressing the enemy back on the west.

He declared that the American-controlled position extends along the shore of Guadalcanal for a distance of about 16 miles. At Henderson Field it runs to a depth of some four miles.

Naval officers who attended the secretary's press conference pointed out that this is less than 3 per cent of the area of the island. In response to a question, Knox said the elimination of the enemy from Guadalcanal is the ultimate American objective there.

Canada Calls Off Reception For Willkie

TORONTO, Nov. 24.—(AP)—There will be no formal civic reception for Wendell Willkie when he arrives tomorrow to address a mass meeting on behalf of the Canadian aid to Russia fund.

Tentative plans for a civic reception were quietly dropped after controversy was aroused by the remarks of Willkie in a recent speech, in which he criticized the statement by Prime Minister Churchill that he was not appointed "to preside over the liquidation of the British empire."

A distinguished list of platform guests, however, will be alongside Willkie at the meeting in Maple Leaf gardens tomorrow night. Willkie will be introduced by Finance Minister James Ilsley and others present will include L. D. Wilgreas, newly-appointed Canadian minister to Russia, and F. Gusev, Russian minister to Canada who recently took up his post at Ottawa.

The address of the former Republican presidential candidate will be broadcast from 9 to 10 p. m., E. W. T., over the national network of the Canadian Broadcasting Corporation.

Georgia Twins Honored by Navy

WASHINGTON, Nov. 24.—(AP)—The Navy announced today that 34 members of the Naval service armed crews aboard merchant vessels have been awarded letters of commendation for outstanding conduct under fire.

Nine enlisted men, among them twins, were commended for "speedy action, bravery and coolness" exhibited under fire while serving as members of an armed guard unit. All hold the rating of seamen, first class, U. S. Naval Reserve.

Among those receiving letters of commendation, signed by Secretary of the Navy Frank Knox, were.

Leonard Joel Sanders and his twin, Leonard John Sanders, 21-year-old sons of Warren Franklin Sanders, Route 3, Toomsboro, Ga.; Sam Brack Watlington, 21, son of Mrs. Bess Mitchell Thruen, 505 Gaines Circle, Fort Benning, Ga.

Lodge Notices

A special convocation of East Point Chapter No. 97, R. A. M., will be held in Hapeville Thursday, November 26, at 4 p. m. for the purpose of conferring chapter degrees. All Royal Arch Masons invited.
S. B. SEEGERS, H. P.
CHARLES H. DANIEL, Sec.

A called communication of Daylite Lodge No. 125, F. & A. M., will be held in the Masonic temple, corner Peachtree and Cain streets, this (Wednesday) morning, November 25, 1942, at 10:30 o'clock. The sublime degree of Master Mason will be conferred by the past masters of the lodge in full dramatic form. All qualified Master Masons cordially and fraternally invited to meet with us. By order of
VICTOR L. LEE, W. M.
ORION T. SMITH, Sec.

A called communication of Atlanta Lodge No. 59 F. & A. M., will be held in the Masonic temple, corner Peachtree and Cain streets, this (Wednesday) evening, November 25th, 1942, at 7:30 o'clock. The Master degree will be conferred by the Past Masters. Refreshments will be served. All resident and sojourning brethren are cordially and fraternally invited. L. W. McPHERSON, W. M.
A. B. FOSTER, Sec.

Army Private Indicted On Manslaughter Charge

NEW YORK, Nov. 24.—(AP)—Private Thomas Gallagher, 36, of Camp Lee, Va., was indicted on a manslaughter charge today in connection with the baseball bat slaying on October 27 of Thomas Hilbert, 41, in the latter's Manhattan apartment.

General Sessions Judge John A. Mullen fixed December 4 as the date for pleading.

At the time of Gallagher's arrest following the slaying, Army authorities reported he had been A. W. O. L. from Camp Lee for 30 days.

Police charged that Gallagher had been drawn into a family argument with Hilbert and Hilbert's wife which precipitated a struggle. They reported that Hilbert died after being struck on the head four times with a baseball bat.

Funeral Notices

KEY, Master Ellis Monroe Jr.—of 21 Thoms drive, N. W., infant son of Mr. and Mrs. Ellis Monroe Key Sr., died November 24, 1942, at a local hospital. Survived by parents, grandparents, Mr. and Mrs. Irving Key and Mrs. Arzonia McFarland. Arrangements later. J. Allen Couch & Son.

BRAGG, Mr. Henry L.—of 2546 Wilson road, N. W., died suddenly at his home Tuesday, November 24, 1942. Surviving him are his wife and two sons, Mr. Billy Field and Mr. Hal Bragg. The remains will be sent this (Wednesday) morning to Montgomery, Ala., for funeral and interment. Barrett Funeral Home.

WALLACE, Mr. Robert Bruce—of Kansas City, Mo., died November 22, 1942. He is survived by daughters, Mrs. Max J. Golstein, Mrs. Edward A. Tucker; son, Mr. Robert B. Wallace Jr.; sister, Mrs. W. C. Hutt. Private funeral services will be held Wednesday, November 25, 1942, at 2 p. m. at the chapel of Harry G. Poole. Dr. Ryland Knight will officiate. Interment Greenwood.

WHATLEY, Mrs. Annie Carlton. Funeral services for Mrs. Annie Carlton Whatley, of Savannah, Ga., will be held from the Grove Side in Senoia, Ga., city cemetery, this (Wednesday) afternoon, November 25, 1942, at 3 o'clock. Survivors are sisters, Mrs. F. H. Marshall, Savannah, Ga.; Mrs. R. E. McKnight, Albuquerque, N. M.; Miss Lois Carlton, Mrs. W. D. Gibson, of Senoia, Ga. Haisten Bros., funeral director, Griffin, Ga.

JOHNSTONE, Mr. Arthur D.—Funeral services for Mr. Arthur D. Johnstone, of 633 Whitaker street, N. W., will be held Wednesday, November 25, 1942, at 3:30 at the Grove Park Christian church. Rev. Paul Morgan will officiate. Interment College Park. The following pallbearers will meet at the residence at 3:10: Mr. J. W. Ball, Mr Joe Curlee, Mr. D. T. Barge, Mr. Glen Rampley, Mr. W. S. Crawford and Mr. J. E. Thrift. Harry G. Poole, funeral director.

PITTS, Mr. William Horace—The friends of Mr. and Mrs. William Horace Pitts, Louise and Betty Joe Pitts, Mr. and Mrs. W. H. Pitts and Mr. and Mrs. Herman Bell are invited to attend the funeral of Mr. William Horace Pitts this (Wednesday) morning at 11 o'clock from Powder Springs Baptist church. Rev. Wigley and Rev. Womack will officiate. Interment, Powder Springs, Ga. The following gentlemen will please serve as pallbearers and meet at the residence, 385 Richardson street S. W., at 9:30 o'clock: Messrs. D. B., Frank, George, J. M. and Robert Morris, and Mrs. Ive Ellis. J. Austin Dillon Company, funeral directors, in charge.

Funeral Notices

EDWARDS, Mrs. W. R. (Mabel)—Funeral services for Mrs. W. R. (Mabel) Edwards will be held this (Wednesday) afternoon, November 25, 1942, at 4:30 o'clock at the chapel of Henry M. Blanchard Funeral Home. Rev. Frank Quillian will officiate. Interment, Hollywood cemetery.

SIMS, Mrs. J. W. Sims—died November 24 at her home, McDonough, Ga., R. F. D. Survived by two sons, George and Melvin Sims, of McDonough; one daughter, Miss Florence Sims, of Atlanta. Funeral plans will be announced this afternoon. D. T. Carmichael & Sons.

PARKS, Mr. Arthur Calvin—Friends of Mr. and Mrs. Arthur Calvin Parks, Lieutenant Charles T. Parks, Mrs. J. F. Bizzell, Mrs. T. J. Forrest and Mrs. D. K. Hunsucker are invited to attend the funeral of Mr. Arthur Calvin Parks this (Wednesday) afternoon at 3:30 o'clock at the chapel of Sam R. Greenberg & Company. Rev. W. Earle Strickland and Rev. Thomas M. Elliott will offiicate. Interment, West View. The gentlemen selected to act as pallbearers will meet at the chapel at 3:15 o'clock.

THOMAS, Mr. G. H. A.—of 3283 Whitney avenue, Hapeville, Ga., died Tuesday morning. He is survived by four daughters, Mrs. Charlie Chapman, Mrs. Alton Ballard, Miss Wenonah Thomas and Mrs. Hoke S. Bell; two sons, Mr. S. Blythe Thomas and Mr. George H. A. Thomas Jr.; granddaughter, Judy Bell; grandson, Randall Ballard; four sisters, Mrs. Rachel Knight, Mrs. C. Z. Candler, Mrs. T. C. McCurdy and Mrs. H. H. Scott; brother, Mr. B. W. Thomas, and sister-in-law, Mrs. Newton S. Thomas. Funeral announcements later by A. C. Hemperley & Sons.

HILLHOUSE, Mrs. H. H.—Friends and relatives of Mr. and Mrs. H. H. (Bud) Hillhouse, Mr. and Mrs. Albert Hillhouse, Mr. Hubert Hillhouse, Mr. and Mrs. Robert Hillhouse, Mr. and Mrs. Racen Hillhouse, Mr. and Mrs. Warner Hillhouse, Mrs. William Maeger, Mr. and Mrs. Buford Anderson, Mr. and Mrs. Talmadge Hillhouse, Miss India Hillhouse, all of Canton, are invited to attend the funeral of Mr. H. H. (Bud) Hillhouse Wednesday at 3 p. m., eastern war time, at Holly Springs Methodist church. Interment Hillhouse cemetery. Rev. Loran Parker and Rev. Frank Beavers officiating. Jones Funeral Home.

McKNIGHT—The friends and relatives of Mrs. Charles D. McKnight, Mr. and Mrs. H. Neil McKnight, Decatur, Ga.; Mr. and Mrs. Clair D. McKnight, Panama City, Fla.; Mr. and Mrs. Charles H. McKnight, Pittsburgh, Pa.; Mrs. E. T. Rion and Mrs. Lee Fox, all of Murfreesboro, Tenn.; Mrs. Blanche McKnight, Greenville, S. C.; the grandchildren, great-grandchildren, nieces and nephews are invited to attend the funeral of Mrs. Charles D. McKnight Thursday, Nov. 26, 1942, at 11 o'clock at the residence of Mrs. E. T. Rion, Murfreesboro, Tenn. Interment, Murfreesboro. H. M. Patterson & Son.

ROACH, Mrs. William (Ludie Lee)—The friends of Mr. and Mrs. William Roach, Mr. and Mrs. W. A. Stewart, Mr. Lynn Roach, Mrs. J. D. Roan, Mr. and Mrs. W. L. Brown, Mr. and Mrs. R. D. Whitlock, Mrs. Mattie Askew, Mrs. Emma Rhodes, Mr. and Mrs. E. E. Roan and Mr. L. L. Roan are invited to attend the funeral of Mrs. William (Ludie Lee) Roach this (Wednesday) afternoon at 2 o'clock from Ben Hill Baptist church. Rev. Joe Head, Rev. Ruben Parker and Rev. Chester Adams will officiate. Interment, Greenwood cemetery. The following gentlemen will please act as pallbearers and meet at the residence, Ben Hill, Ga., at 1:15 o'clock: Messrs. P. G. Stewart, John Stewart, Robert Martin, Bud Fortner, Warren Wallace and Joe Turner. Members of Ben Hill Chapter No. 226 O. E. S. are especially invited to attend. J. Austin Dillon Co.

Cemeteries

MAGNOLIA—BE. 9137

Florists

FLOWERDELL Florist. Reasonable prices. Prompt deliv. 282 P. de Leon. VE. 2141.

Monuments

BUY DIRECT FROM PLANT, save 25% salesman's commissions. Markers, $10 up. Monuments, $50 up. Granite or marble. DIXIE MARBLE & GRANITE CO. Call DE. 2321 Any Day or Night. DeKalb and Mayson Aves. Atlanta, Ga.

(COLORED.)

WRIGHT, Mr. Field—passed away at his residence November 24. Funeral announced later. Pollard.

CLARK, Mr. Roy—of rear 320 Crew street. The friends and relatives are invited to attend his funeral today (Wednesday) at 2 o'clock from our chapel, Rev. C. L. Wiley officiating. Interment, South View cemetery. Moreland Funeral Home.

DICKERSON, Mr. John Sr.—The friends and relatives of Mr. John Dickerson Sr. are invited to attend his funeral this (Wednesday) afternoon at 2 o'clock from our chapel, Rev. C. H. Atwater officiating. Interment in Cedar Grove cemetery. Crockett's Funeral Home, Thomaston, Ga.

HUGHS, Mrs. Susie—The funeral and burial of Mrs. Susie Hughs, mother-in-law, mother and grandmother of Rev. and Mrs. J. C. Cunningham, and Miss Susie N. Cunningham, of Suwanee and Atlanta, took place Sunday, November 22, in Union, South Carolina.

SCOTT, Mr. Levi A.—of 951 Hubbard street. The friends and relatives of Mrs. Ethel B. Johnson, of Atlanta; Messrs. James and Eugene Scott, of Chicago, Ill., are invited to attend the funeral of Mr. Levi A. Scott today (Wednesday) at 2 o'clock at our chapel, Rev. G. W. Gideon officiating. Interment, South View cemetery. Sellers Bros., McDaniel street.

(COLORED.)

TANNER, Mr. George—of rear 339 Windsor street, passed recently. Funeral announced later. Hanley Co.

WILSON, Mr. Wilkins (Shine)—of 1143 Hubbard street, S. W., the president of the Junior Department of Bethany Baptist church, McDaniel street, passed recently. Funeral announcement later. Hanley's Ashby Street Funeral Home.

LAUGHLIN, Mr. George—of 380 Cain street. The friends and relatives are invited to attend his funeral today (Wednesday) at 2 o'clock from Galilee Baptist church, Sparta, Ga., Rev. Edward officiating. Interment in the churchyard. Moreland Funeral Home.

In Memoriam.

In loving memory of my husband, Mr. John Dunn, who passed three years ago today.
MRS. LUCILE DUNN and FAMILY.

In Memoriam.

In memory of Mrs Jannie Hollis, who left us one year ago today. Gone but not forgotten.
MR. AND MRS. F. H. HOLLIS, Son and Daughter-in-Law.
JOAN HOLLIS.
FLEM HOLLIS JR., Grandchildren.

In Memoriam.

In loving memory of our son and brother, Mr. Sam Whiteaker, who departed this life four years ago today, November 25, 1938.

A precious one from us is gone,
A voice we loved is stilled.
A place is vacant in our hearts
Which never can be filled.

MRS. MARY GUNN, Mother;
MRS. SUSIE FELTON, Sister;
MRS. CORA RENDER, Sister;
MR. WILLIE B. WHITEAKER, Brother.

Williamson Places Tech at Top of Nation's Football Teams

All in the Game

By JACK TROY

Resume Jumping "Hello, Jack," read the salutation on the card from Station Hospital A-7, Fort Benning. . . . "A few lines to let you know we boys of ward A-7 will go back to parachute jumping and give our bids to that 'great Georgia team.'" It was signed by Private John Lieber, 505th Paratroop Regiment.

It has been a lot of fun, arguing pro and con about the merits of football in various sections, and any time the Paratroopers, and others, at Benning find time hanging heavily on their hands, they will find a ready listener in this department.

To the boys in ward D-4½, Benning, I want to say that the likeness of this columnist and the notations about the Auburn game were highly enjoyed by office workers as well as myself.

But when it was written that Auburn's "season" would be at stake, it was no laughing matter. Saturday's victory made it a success in capital letters.

Now the season moves toward the grand climax—Tech vs. Georgia. It's always a star-spangled attraction, with records of little consequence.

This time there is the possibility of bowl bids in the offing . . . and a new Athens record of somewhere between 42,000 and 44,000 supporters at Sanford field.

There'll be a lot of football on display Saturday.

A Great Game The swiftly moving events of the varsity season, involving Tech and Georgia, sort of swallowed up the normal discussions about the annual Scottish Rite game, wherein the Bullpups and Baby Jackets fight it out in the name of the crippled children of the hospital . . . on Thanksgiving Day.

It is a great game. To prove once again it is a great game and that people have taken it to their hearts, just consider that in spite of the varsity game monopolizing all the attention, a steady advance sale of tickets promises a full house tomorrow at Grant field.

It's only natural supporters have been talking about the varsity teams and giving little thought to the freshmen.

Continued on Page 17.

Jackets, Bulldogs On Cats' 'All-Foe'

LEXINGTON, Ky., Nov. 24.—(AP)—Alabama placed four men on the Kentucky Wildcats' all-opponents team, as announced today by Roy Steinfort, publicity director, who conducted the poll.

Georgia Tech placed three men on the team, including Clint Castleberry, sensational freshman back. Georgia rated two men and Vanderbilt and West Virginia one each. George Poschner, Georgia wingman, was an almost unanimous choice, with Frankie Sinkwich, a backfield team mate, only a step behind.

The team: Ends, Poschner, of Georgia, and Sharp, of Alabama; tackles, Whitmire, of Alabama, and Kulakowski, of West Virginia; guards, Hardy, of Georgia Tech, and Leon, of Alabama; center, Domnanovich, of Alabama; quarterback, Jenkins, of Vanderbilt; halves, Sinkwich, of Georgia, and Castleberry, of Georgia Tech, and halfback, Plasters, of Georgia Tech.

Eagles, Tulsa Next in Order; Georgia Falls

Wisconsin and Ohio State Forge Ahead of Bulldog Outfit.

By PAUL B. WILLIAMSON.

Now, take it easy—it wasn't such an upsetting week in the football world as you might think.

You're right, Auburn knocked Georgia out of the national championship by a score of 27-to-13 and Georgia Tech moved into the No. 1 position in the Williamson System Ratings but the system batted 86.6 per cent correct on a straight win-or-lose basis for all games predicted.

Actually there were only 13 upsets over the week-end. Seven of those games were toss-up affairs. In other words in some 100 games of the week, really only six outrageous results occurred. These were topped by the important Georgia-Auburn battle.

Most of the prognosticators last week fixed on Georgia to keep its place as No. 1 team of the nation. The Bulldogs had to be placed there because of their record. But the Williamson System prediction story in mid-week carefully pointed out that this game between Georgia and the Tigers of the Plains is almost as old as football itself and can't be classified precisely. The upset carried out a tradition—it makes about the seventh time a more highly regarded team of these two has fallen to a supposedly weaker foe.

The Williamson scientific football ratings and predictions perforce must pin its week-to-week calculations squarely on the figures turned up by the season's record. The win-or-lose mark this week-end, second highest for the 1942 gridiron battles, shows the high caliber of results obtained by sticking closely to the facts.

A successful hunch is a rarity in any kind of contest. Never the less, the Williamson system believes that a thorough knowledge of the background, the history and the traditions of every football team and game in the country is desirable to temper the figures upon which its predictions are based.

Georgia Tech is No. 1 team in the national ratings. This week-end it jumped up to that spot from No. 3 by downing Florida 20-to-7. Actually the Rambling Wrecks should have put over one or two more touchdowns against the 'Gators.

Boston College stays at No. 2 place by a 37-to-0 win over Boston U. The Eagles of Boston College really should have made four or five more touchdowns in that game. Thus Tech gets the best of the showing, and goes over the Eagles.

To complete the leading triumvirate of undefeated and untied major teams, at No. 3 comes Tulsa, conqueror of Creighton 33-to-19.

The remarkable Badgers of Wisconsin took over No. 4 position by vanquishing Minnesota 20-to-6. Ohio State must be ranked just under them for really whipping Michigan, 21-to-7. While it is true that the Buckeyes of Ohio State have won the 1942 Big Nine championship on a percentage basis of games won divided by games played in conference competition and have a better percentage in that respect than Wisconsin, still the Buckeyes did lose to the Badgers by 17-to-7 and therefore consistently must come below them in the Williamson ratings.

WEEKLY RATINGS.

PERF.	TEAM	100.0	PERF.	TEAM	100.0
1	Ga. Tech	98.6	63	Wake Forest	87.9
2	Boston Col.	98.0	64	Temple	87.8
3	Tulsa	97.3	65	Wash., Cst.	87.8
4	Wisconsin	97.1	66	Arkansas	87.6
5	Ohio State	96.8	67	V. M. I.	87.2
6	Georgia	96.6	68	Utah	87.0
7	Alabama	95.4	69	Delaware	87.0
8	Michigan	95.1	70	Miami, Fla.	87.0
9	Miss. State	94.6	71	Okla. A&M	87.0
10	Notre Dame	94.5	72	Maryland	87.0
11	Tennessee	93.9	73	Oklahoma	87.0
12	Wash. State	93.4	74	Columbia	86.9
13	Auburn	93.2	75	Oregon State	86.9
14	Illinois	92.8	76	Purdue	86.8
15	Texas	92.7	77	Manhattan	86.8
16	Indiana	92.6	78	Texas Tech	86.8
17	Wm. & Mary	92.5	79	Mississippi	86.8
18	Tulane	92.4	80	Colorado	86.8
19	Penn State	92.4	61	Northwestern	86.6
20	Rice	92.3	82	Cincinnati	86.5
21	Marquette	92.2	83	Clemson	86.3
22	Minnesota	92.1	84	Lakehurst	86.2
23	Navy	92.0	85	Kentucky	86.1
24	Hard-Simmon	92.0	86	Bucknell	86.1
25	L. S. U.	91.9	87	Duquesne	86.1
26	Baylor	91.8	88	St. Mary Col.	86.1
27	Duke	91.8	89	Iowa State	86.0
28	T. C. U.	91.5	90	Furman	85.9
29	Pennsylvania	91.4	91	Oregon	85.4
30	U. C. L. A.	91.3	92	Union U.	85.4
31	Iowa	91.2	93	Denver	85.3
32	Santa Clara	91.1	94	S. Carolina	85.2
33	Fordham	91.1	95	Lafayette	85.0
34	Colgate	91.0	96	Loyola	85.0
35	Army	90.9	97	Lehigh	85.0
36	Vanderbilt	90.8	98	San Francisco	84.7
37	Stanford	90.4	99	Rutgers	94.7
38	Detroit	90.1	100	Dayton	84.5
39	Mich. State	90.0	101	Chattanooga	84.3
40	Villanova	89.8	102	Ouchita	84.1
41	W. Virginia	89.8	103	Colo. State	84.1
42	Georgetown	89.8	104	La. Normal	83.3
43	Syracuse	89.6	105	Florida	83.2
44	Amherst	89.4	106	Fresno State	83.1
45	Missouri	89.3	107	V. P. I.	83.1
46	Texas A&M	89.0	108	Idaho	83.1
47	S. California	89.0	109	Rollins	83.0
48	Cornell	89.0	110	San Jose	82.0
49	Pittsburgh	88.9	111	Citadel	82.0
50	Dartmouth	88.8	112	Kansas	81.9
51	Williams	88.8	113	Portland	81.7
52	Yale	88.7	114	W. Reserve	81.7
53	S. M. U.	88.7	115	George Wash.	81.1
54	California	88.7	116	S'westrn, La.	81.0
55	Harvard	88.6	117	Davidson	80.8
56	Princeton	88.5	118	Ohio	80.8
57	Nebraska	88.5	119	W. Texas St.	80.3
58	Brown	88.4	120	Wash. St. L.	80.2
59	Holy Cross	88.2	121	Appalachian	80.2
60	N. Caro. St.	88.2	122	Creighton	80.1
61	Arizona	88.2	123	Xaxier	80.0
62	N. Carolina	88.0	124	La. Poly	80.0

SERVICE TEAMS.

PERF.	TEAM	100.0	PERF.	TEAM	100.0
1	N. C. Prefli.	94.3	12	Pensacola F.	83.9
2	Ga. Prefli.	94.3	13	Ft. Riley	82.5
3	Iowa Prefli.	94.2	14	Ft. Knox	79.8
4	Great Lakes	93.8	15	San. D. Navy	78.8
5	2d Air	93.4	16	Santa Ana Air	78.8
6	St. Mary's Pf.	92.1	17	Alameda Fly.	78.2
7	ManhattanCG	90.7	18	McClellan Fd.	78.0
8	Corp. Christi	88.6	19	Wichita Aero	77.4
9	Jax Flyers	88.4	20	Ft. Douglas	77.2
10	C. Grant	86.5	21	Cavalry Rep.	77.0
11	Ft. Monmth	84.7	22	Mather Fld.	76.8

CRESPI IN 1-A.

ST. LOUIS, Nov. 24.—(AP)—Frank Crespi, infielder of the St. Louis Cardinals, was notified by his draft board today of his classification in 1-A for military service. Crespi, 24 years old, was the Cardinals' second baseman in 1941 but played as a substitute on this season's world championship team.

Constitution Staff Photo—H. J. Slayton.

JACKETS ARE FETED—A gala time was had by all last night at the Capital City Club, where Chip Robert entertained the Georgia Tech football team at a banquet which is an annual affair. Seated at the festive board (left to right) are Dr. M. L. Brittain, Georgia Tech president; Jack Marshall, end and captain of the unbeaten Jackets; Host Chip Robert; Ralph Plaster, alternate captain. Standing are (left to right) Acting Head Coach Bobby Dodd and Mayor Hartsfield. The Techs consider the latter their "good luck piece."

Decatur Plays Typists Tonight In Charity Tilt

Season Finale Sponsored By Lions Club; 8:15 Kick-Off.

By CHARLIE ROBERTS.

Tonight is just about the last chance Atlanta fans will have to see prep football teams in action this season, and those who journey out to the Decatur High field to see the now powerful Decatur Bulldogs battle Commercial High will be donating to a worthy cause in the bargain, for this is the annual tilt sponsored by the Decatur Lions Club for the benefit of the DeKalb county needy.

The game, originally scheduled for Thursday morning, has been moved up to 8 o'clock tonight, so folks can stay home, eat their big Thanksgiving dinner and have time for it to digest before going out to see the Georgia Tech-Georgia freshman tiff at Grant Field that afternoon.

The home eleven, which has been under the tutelage of Big Bill Badgett since Smoky Joe Martin quit for a government job in mid-season, is now among the more powerful and colorful teams in the state. The Decatur outfit did something no other team has been able to do all season, beat Griffin High's brilliant "point a minute team."

Harlan Brown, 195-pound fullback who was converted into a center this year, has no peer in the state at backing up a line and it is a real pleasure to watch the indefatigable "Neighbor"—as the boys calls him—bring them crashing to earth. It was he who kept the touted Griffin oval toters in check.

A versatile backfield composed of Marvin Weaver, a hard runner; Duke Harvill, ditto; Billy Hodges, a fine pass-snatcher and one of the best defensive backs in the vicinity, and Allen Shelton, a brilliant passer and kicker and better than average runner, harbors enough fire power to keep any foe in hot water throughout any ball game.

Coach Shirley Watkin's Typists have not won a game this year, but have been greatly improved in their late games on a very tough schedule. The Commercials tied North Fulton and that is the same thing Decatur did. Also the Typists scored a touchdown on Columbus High recently, and that was more than Boys' High's fine eleven did. So it is highly likely a great game is in prospect for those who go out to Decatur tonight.

TILT CANCELED.

CHAPEL HILL, N. C., Nov. 24.—(AP)—Commander O. O. Kessing, commander of the Navy Pre-flight school here, announced today that the football game with Colgate, scheduled here December 5, had been cancelled by mutual agreement because of transportation difficulties.

Aerial Circus Expected In Tech-Georgia Fray

Both Teams Go Through the Air With Greatest of Ease, Statistics Prove.

By JOHNNY BRADBERRY.

It's little wonder that Georgia Tech continued to stress pass defense and offense in the first scrimmage of the week yesterday because a look at the records reveal that both the Jackets and Bulldogs throw the ball a lot and both gain a lot of ground that way.

Georgia has a tendency to take to the air a bit more than the Yellow Jackets and has a little better completion record. But Tech has averaged just as much as the Bulldogs on its completions, both gaining 17 yards per try when their receivers snag 'em.

Wally Butts' boys have thrown a total of 220 passes in 10 games this fall and completed exactly 50 per cent of them for 1,951 yards. The Jackets, on the other hand, have thrown 153 passes in nine games, completing about 42 per cent of them for 1,139 yards. Both teams have averaged about 17 yards per completion.

Here are the passing records of the teams:

GEORGIA

Opponent	Attempted	Completed	Yds.
Kentucky	21	10	120
Jax Navy	31	14	200
Furman	10	6	115
Ole Miss	28	15	276
Tulane	14	9	216
Cincinnati	14	8	272
Alabama	37	18	231
Florida	15	9	236
Chattanooga	16	9	95
Auburn	34	12	190
TOTALS	220	110	1951

GEORGIA TECH

Opponent	Attempted	Completed	Yds.
Auburn	12	4	139
Notre Dame	13	4	66
Chattanooga	21	10	185
Davidson	23	10	163
Navy	19	11	198
Duke	20	5	62
Kentucky	18	12	188
Alabama	13	4	62
Florida	14	5	76
TOTALS	153	65	1139

In only one game have the Bulldogs failed to gain as much as 100 yards passing. Tech has failed four times but their competition was a good bit tougher than the Bulldogs'. Georgia has gained 200 yards or better against six foes while the Jackets have not reached the 200-yard mark, lacking only two yards against Navy.

In view of all this, its little wonder that the 43,000 fans who will watch the two teams battle it out Saturday on Sanford field for the Southeastern conference championship are expecting the air to be flooded with spectacular passes.

They will be thrown by Frank Sinkwich and Charlie Trippi on one side and by Eddie Brokop, Clint Castleberry and Bobby Sheldon on the other. They will be caught by Lamar Davis, George Poschner, Van Davis and Ken Keuper on one side and by Jack Marshall, Jack Helms, Pat McHugh, Rabbit Jordan and Davey Eldredge on the other.

Pes, sir, it may make the famed Southwestern conference passing teams hang their heads in shame before it's over.

The Yellow Jackets scrimmaged for more than an hour yesterday and plan to repeat the dose today. Defense against Georgia aerials was stressed but time also was given to Tech's own passing game.

Gates To Open Early in Athens

ATHENS, Ga., Nov. 24.—Officials of the University of Georgia announced today that gates to Sanford stadium would open at 12:30 o'clock Saturday in order that all of the expected 45,000 people attending may get their seats before the kickoff at 3 o'clock.

It was also announced that ticket selling booths for G men's tickets, enlisted men and colored tickets would open at 10 o'clock. No standing room will be sold.

AUSTELL WINS.

AUSTELL, Ga., Nov. 24.—The Ausell bowling team defeated Douglasville last night by a total pin count of 2,697 to 2,359. Members of the winning team were Font, Yearwood Sr., Yearwood Jr., Girley, Land and Davis. Losers were Hewett, Harding, Gable, Estes, Smith and Green.

Witt-Beers Memorial Trophy Will Go to Tech-Georgia Victor

COLUMBUS, Ga., Nov. 24.—(AP)—Plans for awarding a memorial trophy in honor of two former football players killed in action with American forces to the winner of the Georgia-Georgia Tech game at Athens were announced today.

The trophy, a tribute to Tommy Witt, of Georgia and Bobby Beers, of Tech, will be presented to the winning team by a representative of the losing squad.

Miniature airplanes adorn the sides of the trophy, with a history of the two heroes engraved opposite. Witt died in action in Egypt and Beers was killed "somewhere over England." The name of the winning team each year will be engraved on a plaque in the center.

Sponsors of the trophy, donated by President C. C. Colbert of the Nehi Corporation of Columbus, have announced the award will be made during a special program at an Athens hotel after the game, and at which time announcements concerning bowl bids for the two teams are expected to be made.

The presidents and coaches of the two schools have accepted the trophy as an official token and presentation ceremonies are planned for succeeding games, the sponsors said.

Jack Gibney, Tony Barrett and John Cates, of radio station WRBL, Columbus, headquarters of the Georgia sports network, are credited with the idea for the trophy.

Jacket Eleven Feted, Lauded By Chip Robert

Team Told It Was Expected To Lose Four Games.

Members of the Georgia Tech football squad and a few close friends of the team were entertained at the annual dinner party given last night at the Capital City Club by L. W. "Chip" Robert, himself an old Tech grid star.

The occasion annually precedes the Georgia game and is almost void of speeches. Only Dr. M. L. Brittain, president of Tech, Mayor Hartsfield and Robert spoke a few words after the boys had consumed plenty of roast beef and potatoes.

Robert recalled that 50 years ago the Tech team went to Athens for the first time and won a decisive victory. General Leonard Wood was captain of that team. He called this team the finest scholastic football team in the history of Georgia Tech.

"Back in September," he said, "when I met with you fellows, I never dreamed that you would win nine straight games and become the No. 1 team in the country. You surprised us all. We expected you to lose at least four games."

Robert presented a portrait of the late Bobby Beers, former Tech football player who recently was killed in England while serving with the Army Air Corps. Captain Jack Marshall received the picture on behalf of the team. It will hand in the T-Club room at Tech.

The man who can lay a roof without "laying down" on the job is advertising in the Business Service column on the Want Ad pages of The Constitution.

Sinkwich Has 43-Point Lead In Scoring Race.

Georgia Star Makes Runaway of S.E.C. Touchdown Parade.

By THE ASSOCIATED PRESS.

Frankie Sinkwich has made a runaway race of the individual scoring chase in the Southeastern Conference. The Georgia halfback's 96 points put him 43 ahead of second-place Charley Kuhn, of Kentucky, and he has doubled the three tied third-placers.

Jack Jenkins, of Vanderbilt, and Jim Reynolds, of Auburn, advanced into a tie with Lamar Davis, of Georgia, for No. 3 spot. Jenkins, Davis and Sinkwich tallied a touchdown each, with Jenkins adding three extra points also. Reynolds got two touchdowns against Georgia.

THE LEADERS.

Player, School, Position	g	td	fg	pat	tp
Sinkwich (Georgia) hb	10	16	0	0	96
Kuhn (Kentucky) hb	10	6	0	17	53
L. Davis (Georgia) hb	10	8	0	0	48
Jenkins (Vanderbilt) hb	9	6	0	12	48
Reynolds (Auburn) fb	10	8	0	0	48
Craft (Alabama) hb	9	7	0	0	42
Trippi (Georgia) hb	10	7	0	0	42
Costa (Georgia) c	10	0	0	39	39
Thomas (Tulane) hb	8	4	2	8	38
Comer (Tulane) e	8	6	0	0	36
Black (Miss. State) hb	9	6	0	0	36
Poschner (Georgia) e	10	6	0	0	36
Webb (Vanderbilt) hb	9	6	0	0	36

City Basketball

With Sara Killian leading the way, Lewis Baker's Seahawks broke into the win column in the Walthour Girls' Basketball League, downing Hub Huddleston's battling Lawson General girls last night at Warren Arena, 35 to 21.

The Lawson girls, making their first start in the loop, played the Seahawks on even terms through the fr lahtsi on even terms through the first half, but finally weakened when three of their starting guards fouled out. Sara Killian, Hawk forward, was the scoring star with 20 points. Hyde was tops for the losers with 13. Casey and Farmer stood out at guards for Lawson.

In the opening game, Jake Gardner's Georgia Power Trojans outlasted the Lorelei Ladies to win, 35 to 23, in a closely contested affair until the final period when the Trojans' smooth working forward combine of Marwitz, Allen and Hargroves found the hoops from all angles. Allen, a former Piedmont College star, looked particularly good for the Trojans. She alternated at guard and forward and played well at both positions.

John McCarley's state champion Walcos kept their league record clean with a 35-to-16 victory over an improved Southern Bell sextet. Fouts, with 14 points, led the winning attack, while Lee was outstanding for Southern Bell, registering 12 points.

LOR. LDS. (23)	Pos.	TROJANS (35)
Randolph	RF	Marwitz (7)
Bane (7)	LF	Lancaster (6)
M. Garrison (9)	CF	Hargroves (11)
E. Whitaker (7)	RG	Reeves
R. Garrison	LG	Wright
Houston	CG	Martin

Substitutions: Lorelei Ladies — Blair, white, Maynard; Trojans—Allen (11).

SOU. BELL (16)	Pos.	WALCO (35)
Ruby Redd (3)	BF	Fouts (14)
Jenkins	LF	Aspinwall (10)
Lee (12)	CF	Castelberry (2)
Shannon	RG	Killian
Ruth Redd	LG	Smith
Hufstatter	CG	Webb

Substitutions: Southern Bell—Garrison, Smith (1), Perry, Glaze, Buchanan; Walco—Wiggins, Chance Paradise (3), Plaxico (2), Johns (4), Wilson Jenkins, Lowe.

SEAHWKS. (35)	Pos.	LAW. GEN. (21)
Jones (5)	RF	Hyde (13)
S. Killian (20)	LF	C. Wallace (5)
Hood 5)	CF	G. Wallace (3)
Cox	RG	Casey
Williams	LG	Farmer
Carither	CG	Huddleton

Substitutions: Seahawks — Carawan, Jones, Moss 5), Herbst, Hansard, Smith; Lawson General—Attaway, Johnson, Mulkey, McElroy.

Referee—Woodruff. Scorer—Sikes.

Tech Victory Over Georgia Would Virtually Clinch Rose Bowl Bid

Mad Bulldogs Hoping To Pull Upset Victory

Holy Cross Looms as Serious Threat to Boston Eagles.

By EDWARD W. COCHRANE.

NEW YORK, Nov. 24.—(INS)—Five of the six undecided conference football championships of America definitely will be settled and the sixth may be determined as a result of games Thursday and Saturday which virtually will drop the curtain on the famous college pastime for 1942.

The five to be determined will be in the Southwest, Big Six, Southern, Southeast and Big Seven. It is possible that the Pacific Coast race will be finished. Ohio State already has won the Big Ten and Tulsa in the Missouri Valley.

Interest centers on two games, both to be played Saturday. In one, Boston College definitely will clinch its claim to eastern supremacy if it beats Holy Cross and thus be chosen for a game in the Sugar Bowl at New Orleans on New Year's Day. In the other, Georgia Tech and Georgia will clash at Athens to decide two things—the championship of the Southeast conference and the right to go to Pasadena to play the Pacific Coast conference champion in the Rose Bowl.

ALL TO GAIN.

Having lost to Auburn, Georgia now becomes the underdog in its battle with its old rival from Atlanta. Georgia is in the enviable position of having nothing to lose and much to gain, while Tech has an undefeated and untied record—the only one left in that section and one of the three in the United States.

Thus Georgia will go into this battle fighting mad in the hope that it can bring its arch-enemy of years' standing down on even terms with it for the conference crown and possibly spoil a trip to Pasadena for the Engineers.

There is little doubt that Georgia would have gone to the Rose Bowl if it had whipped Auburn and Tech, as it was favored by the Pacific Coast committee, but unless Georgia can beat Bill Alexander's team there is no chance for such an invitation to be received by Georgia now.

On the other hand a victory for Tech will almost assure that team a trip to California for the classic. This will be a battle between the senior Sinkwich and the freshman Castleberry. Don't be shocked if Sinkwich & Co. bounce back after that Auburn upset and win, although I'm picking Tech because when the chips are down Alexander is hard to whip if he has the material. He appears to have plenty of it this campaign.

It may interest you to know that Boston College isn't counting on a victory over Holy Cross until it happens. Boston remembers the year when its Eagles were 10 to 1 favorites over Holy Cross and got whipped. The Eagles will take no chances on a repetition of that affair and should win.

AGGIES vs. TEXAS.

Texas is going to have quite a job on its hands taking care of Texas A. & M. The Longhorns are favorites and can win the Southwest Conference title Thursday if they take this game on their home grounds. But this is another old traditional affair that has seen many upsets in past years. If Texas loses it will be possible for Baylor to tie for the crown if it can beat Rice Saturday.

Missouri, leading in the Big Six, should beat weak Kansas easily. But the Tigers looked miserable against Fordham, so an upset there is possible but not probable. Victory for Missouri will clinch the conference throne.

Utah leads the Big Seven, but will be tied by Colorado if the latter is successful in beating Denver Thursday. Denver will furnish stiff opposition.

William and Mary will clinch the Southern Conference leadership if it can beat Richmond, which shouldn't be difficult.

Washington State will be fighting for a trip to the Rose Bowl when it tangles with Washington in Seattle Saturday. The Cougars appear to be as good as any team in the league, despite a loss to U. S. C., and should win. Even a victory won't clinch the title because U. S. C. or U. C. L. A. might tie for it later. Each has to win two games to do it and they play each other December 12. If Washington State loses to Washington the December 12 game between the Trojans and U. C. L. A. will determine which team will go to the Bowl.

Shrine Pageant Is Added To Freshman Attraction

Specatcular War-Time Display Will Be Paraded Between Halves at Grant Field.

By JOHNNY BRADBERRY.

One of the most spectacular wartime pageants ever seen in Atlanta will be staged during half-time at the Tech-Georgia freshman football game Thursday at Grant Field.

The entire unit of eight uniformed bodies of the Yaarab Temple of the Shrine will stage the display, which will include the flags of all the United Nations.

Before the game the Shriners will parade around the track, starting at 2:20 o'clock. They will occupy the entire intermission period.

Meanwhile, both Tech and Georgia freshman teams are reported ready for the battle, the 10th in the series for the benefit of the crippled children at the Scottish Rite hospital. Tickets have been selling at a rapid pace and a crowd of some 30,000 is expected to attend.

Neither team has been established as favorite. Tech defeated Auburn, 14-7, while the Bullpups whipped the same team, 19-13. The Baby Jackets lost, 0-7, to a Sewanee team which consisted of varsity players off last year's team. Georgia defeated Clemson, 33-7, in its only other game.

The Bullpups lead, 6-3, in the series and have won the last three games. Therefore, the Baby Jackets will be out after revenge and a hard battle is expected.

Two of the best freshman passers in the business will be playing against each other. Tech's star is Frank Broyles, of Decatur, while the Bullpups rely on the good right arm of little H. C. Hickman, of Athens High.

Broyles has a couple of fine receivers in Lamar Jordan, a brother of Bill and Rabbit, who also plays end, and Don Paschall, wingback, ex-Boys' High ace.

Hickman does most of his passing to James Griffith, tall end, and also likes to throw to his wingback, Lee Bradberry.

Two ace freshmen won't be in action because of their varsity duties. Tech's Clint Castleberry and Georgia's Sonny Lloyd have been playing with their big brothers all season and won't compete in the game.

Kickoff time is 3 o'clock which will give you plenty of time to finish that Thanksgiving dinner.

-:- ALL IN THE GAME -:-

Continued From Page 16.

Tech people have been giving all their attention to a freshman named Castleberry, who won't be playing Thursday. He has a date two days later with the Georgia varsity.

Georgia folks haven't had any freshman aces on their varsity squad to burn up the nation's gridirons, but they have been pleased with the progress of certain ones.

So the Scottish Rite game has slipped up, in a manner of speaking. But the tickets have been sold steadily, nevertheless. The good seats in east and west stands are gone. But this year the south stand is being reserved, and so there will be fine seats available until the kickoff.

It's Important It has been suggested that because of a depletion of man power of football squads, this may be the last Tech-Georgia hospital game for the duration. It should not be. There should never be a cessation of the series. There's too much at stake. The money has meant too much to the Scottish Rite hospital; it has meant too much to the infants who couldn't have had treatment otherwise.

It may be necessary to curtail a lot of activities, but when the future of youngsters is at stake and it is possible to carry it through, handicaps and all, it should be done.

I prefer to go on the assumption that the game will be an annual feature until Hirohito, Hitler and all the other Axis rats are done in, and that it will prosper increasingly as the years roll on.

There probably are a lot of honest charities. But there is not one that can touch the Scottish Rite game dollar for dollar.

The game proceeds are used for only one thing—to restore crippled children to useful citizenship. Whatever expenses are incurred are taken care of through program advertising. There aren't many expenses.

Where the work of the hospital is involved, however, expenses are manifold, and among other considerations is the rise of prices of many necessary items.

Tech-Georgia freshman game money is, at this particular time, most important in the series history.

It's nice to know that Atlantans have been so thoughtful in their patronage of the current attraction.

Metro Golfers Compete Today

The Metropolitan women golfers will hold a tournament beginning at 10 o'clock this morning at Piedmont park. Special prizes will be awarded winners in low net divisions. All members are urged to participate.

Winners of the eight turkeys in last week's tournament will receive their prizes at the conclusion of today's tournament.

Beau Jack Set To Meet Larkin

NEW YORK, Nov. 24.—(AP)—Beau Jack, the rapid-fire puncher from Augusta, Ga., and Tippy Larkin, of Garfield, N. J., will meet in a 15-round bout in Madison Square Garden December 18 in the main bout of an elimination series to determine a successor to Sammy Angott, who recently relinuished the world lightweight championship.

Morris Brown To Play Clark Here Thursday

Morris Brown and Clark College clash in their annual football classic Thursday at 2:30 o'clock in the final game of the season here among colored teams.

It is the game of the year so far as the Negro populace is concerned and out of it will come the city and state champions. Officials are expecting 15,000 fans.

A duel between two of the outstanding colored stars in the south will be a feature. Defoy Arnold, of Morris Brown, and David Harper, of Clark, can do everything with the ball. Arnold is Morris Brown's triple-threat with Harper, a newcomer, carrying the mail for Clark.

Such stalwarts as Barbee and Owen at the flanks; Lacey and Bonoparte at tackle; Cutts and Captain Farrell at guard and Jones at center give the Panthers one of the fastest and most aggressive lines in the south.

Morris Brown will rely on such outstanding men as Pigler and Landrum at end; Mule Settle and Griffin at tackle; Harvey and Fisher at guard and Merkerson at center.

Tickets at advance sale price can be had at the business offices of both schools.

Gas rationing drove so many people in Eire to the use of electric stoves that electricity for lighting and heating now also must be rationed.

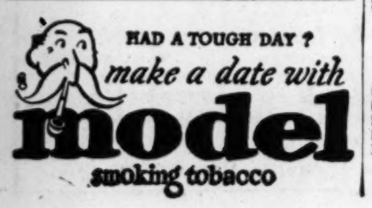

Enthusiasm At Fever Pitch In 'Athenstown'

Yellow 'T's,' Prediction of Tech Win Appear on Georgia Campus.

By F. M. WILLIAMS

ATHENS, Ga., Nov. 24.—Georgia's Bulldogs drilled long and hard today against the vaunted passing attack of Georgia Tech, and planned to wind up rough drills with an offensive skirmish tomorrow.

Coach Wallace Butts' boys looked ragged against the deceptive Jacket forwards, as put on by the freshmen, and they're probably due for plenty more defense before the week is out.

Meanwhile, enthusiasm in the game reached fever pitch among members of the student body and citizens of Athens.

The fuse was touched off when Tech supporters or students invaded the Georgia campus and plastered it with yellow paint from the famous arch at the entrance to the campus to the goal posts on the gridiron.

YELLOW T'S

Yellow "T's" were painted on most of the columns of buildings on the campus, and on a few available spots the amateur paint brush wielders predicted the score: Tech 40, Georgia 0.

The university campus leaders issued a call for a gigantic pep meeting Wednesday night, which they said was for the purpose of "seeking revenge" through giving the Bulldog team wholehearted support.

Signed by Tom Penland, campus leader; Bobby Bray, president of the Inter-fraternity Council; Jean Young, president of the Women's Pan-Hellenic Council, and Kathryn Rice, non-sorority leader; the notice to the students reads as follows:

"Five years ago an agreement was made between responsible leaders of the Georgia and Tech student bodies that from that time forward neither group would mar the campus of the other.

"Sunday evening vandals entered the university, marred its buildings and walks with yellow paint.

STUDENTS UNITED.

"The students of the University of Georgia have been united as never before by this action. Their answer to such deeds will be a clean cut and resounding defeat of Georgia Tech in Sanford stadium Saturday, November 28, 1942.

"We are asking that no student seek any revenge except wholehearted support of our team."

The game is Georgia's annual homecoming affair and in addition to the sports activities, a full weekend of social functions is planned.

The game was a sell-out two weeks ago, yet orders by telephone and mail continue to pile into the athletic office here. Authorities can only return the checks, or tell those asking in person that no more ducats are available.

Bowling

The annual Thanksgiving Day "Bowling Jubilee" is to be held this Thursday night at the downtown alleys at 7:30. There will be a men's and a women's tournament. A $25 war bond will be awarded the first-place winner in each division, and other prizes will be given as entries warrant. This tournament will be on a handicap basis. The men will be based on a 3-4 from 120, the women on 3-4 from 110. This arrangement makes everybody have an equal chance to win. Five games will be rolled. A small entry fee will be charged.

Up through Monday night the following entries had been received: Ed Adkisson, J. P. Burnett, W. J. Lowanda, M. F. Moody, Carl Tidwell, Ed Gasperini, Harry Sills, Norton Davis, C. D. Kimbro, V. Painter, George Lee, Jim Maloney, Estelle Warrington, Elizabeth Folk, Katie Groover, Allie Kilpatrick, E. Kimbro, Sarah Garner, Evelyn Traber, Violet Tidwell, M. Lyle, Joe Davis, Sara Moseley, Reba Painter, Era Hattaway, Nell Moseley, E. Blick, Johnnie Carter, Martha Cleaveland, Lucy Walters.

LADIES' NON-HANDICAP LEAGUE.

Big Town Billiards				Walter R. Thomas.			
E. Folk	86	96	81	Swaney	102	90	95
E. Glass	98	86	86	Pendergrss	84	126	83
K. Grover	85	97	87	Hall	98	94	114
A.Kilptrk	97	87	113	Ross	97	85	96
E.Kimbo	101	93	106	Love	90	84	98
Totals	467	459	473	Totals	471	479	486

Wilson Shirt				Atlanta Paper.			
V.Johnsn	117	81	93	Hooker	83	99	111
Upshaw	102	117	90	Bonner	95	89	80
F.Harkey	96	102	93	Morris	95	95	98
Kirkman	113	93	93	Garner	94	93	99
Traber	98	98	95	Bangert	89	101	119
Totals	526	491	464	Totals	456	477	507

Model Ldy.				Independents.			
Reeves	87	73	91	J. Jones	114	85	111
Rawlins	88	96	100	L.Walters	101	87	94
R. Jones	99	113	98	Blind	95	95	95
Thompsn	102	93	110	R. Cloud	85	85	93
Herder	105	98	119	M.Cleveld	113	97	114
Totals	481	473	578	Totals	508	449	507

Wofford Oil.				Three Sisters.			
Painter	103	83	112	Lyle	80	106	104
Taylor	92	82	107	Moseley	95	92	107
Halloway	101	91	90	Blick	94	89	81
Moseley	92	98	97	Paris	96	86	86
Waringtn	121	99	108	Tidwell	101	125	96
Totals	509	453	524	Totals	466	518	474

LADIES AMATEUR LEAGUE.

Trust Co. No. 1				Southern Railway			
Krimmel	90	68	77	Allen	65	103	80
Karlson	81	93	98	Turner	86	98	75
Tidwell	89	83	92	Roberts	72	81	76
	80	80	80	Bell	79	102	105
Smith	97	93	87	Baggett	73	73	80
				Handicap	22	22	22
Totals	437	417	434	Totals	397	457	438

Blick's Pal. Queens				General Shoe			
R.Lloyd	78	102	76	Gosnell	84	83	78
K.Lloyd	94	100	83	Sills	65	93	91
Hammer	89	113	95	Baker	80	88	84
Blind	80	80	80	R.Cole	127	75	93
Turner	86	106	90	Lawrence	88	92	112
				Handicap	37	26	26
Totals	427	501	424	Totals	481	457	484

BOISE HERO—Kent Stephens, 39, former Atlantan, was chief water tender on the cruiser Boise, which sank six Jap warships at Guadalcanal and then made port for repairs.

Births

Births in the following Atlanta families were registered yesterday with the city health department:

O. Johnson, 754 Lake avenue, N. E., son; J. B. Bradberry, 590 Willow street, N. E., daughter; R. L. Sears, 1246 Grant street, S. W., daughter; J. A. Verdi, 1222 Lyndale drive, S. E., daughter; J. R. Sheram, 1822 Avon avenue, S. W., son; P. C. Hankamer, 203 Thirteenth street, N. E., son; E. J. Haley, 1423 Belmont avenue, S. W., son; T. E. Joiner, 470 Techwood drive, son; J. C. Bailey, 111 Fulton street, son; J. E. Capes, 811 Durant place, son; W. E. Lanier, 883 Custer avenue, S. E., son; J. M. Carter, 727 Echo street, N. W., daughter; J. Pierce, 152 Rawson street, S. W., daughter; L. B. Whidby, 355 Stovall street, S. E., son; J. C. Cotton, 637 Whitaker street, N. W., son; H. G. Attaway, 301 Park avenue, S. E., daughter; W. R. Davis, 602 Memorial drive, S. E., daughter; R. S. Burnett, 186 Alexander, son; R. G. Smith, 512 Grant street, S. E., son; W. H. Peavy, 852 Brookline, daughter; W. J. Sharpton, 400 Capitol avenue, daughter; J. F. Hogan, 637 Lee street, S. W., daughter; J. F. Digby, 131 Baker street, daughter; A. D. Kissinger, 950 Sells avenue, son; J. V. Barber, 132 Richardson street, S. W., son; H. Hicks, 195 Alexander, son; D. C. Long, 976 Linam avenue, S. E., son; C. L. Young, 85 West Peachtree place, daughter; W. E. Cook, 720 Lake avenue, daughter; A. M. Sumlin, 605 Highland avenue, son; M. L. Barner, 938 Hampton street, daughter.

Ex-Atlanta Man Helped Bring Battle-Scarred Boise to Port

Kent Stephens, 39, former Atlantan, who joined the Navy for a career—and $5 in cash—was one of the heroes who brought the 10,000-ton cruiser Boise safely back into a United States port after she sunk six Jap warships at Guadalcanal.

The battle-scarred Boise limped into Philadelphia last Thursday, completing an 8,000-mile trip under her own steam after the victory. Proudly painted on her bridge were silhouettes of three cruisers and three destroyers she sank at murderous close range off Cape Esperance at midnight on October 11.

Naval announcements listed 107 men killed on the cruiser as the result of a direct hit that exploded a magazine and started mast-high fires. V. T. Stephens, of 1223 Mansfield avenue, N. E., was beginning to worry about his brother, Kent, whom he persuaded to join the Navy 20 years ago with a $5 bill and a promise that the Navy offers real careers for young men.

Stephen's Letter.

However, an air mail letter arrived yesterday from Kent Stephens. He not only came safely through the fight. He came through unscratched and with a boundless pride in Uncle Sam's Navy, especially the gallant cruiser Boise.

"We went in to draw the fire from the Japs while the other cruisers blasted away at them, but it turned out that the Boise got six ships and the others got only three," he wrote. "She also got nine shell holes in her and lost 104 men and three officers.

"I was lucky—didn't even get a scratch.

"We left the battle with our ship in flames, but we soon put out the fire. The other ships apparently thought we were lost, for they sent one destroyer back to pick up the survivors. They found us at daybreak October 12—the day after the battle. We made port okay.

"So now we are in Philadelphia for repairs, after an 8,000-mile trip. Guess we will be here a couple of months or until after Christmas anyway."

In his account of the fighting, Stephens, who was chief water tender on the Boise, was high in his praise of the other cruisers and destroyers which took part in the battle. He estimated the Japanese lost 5,000 or 6,000 men.

A native of Oxford, Ga., Stephens came to Atlanta when a youth to live with his brother, V. T. Stephens, who saw service in France with the United States Army during World War I, persuaded the youngster to enlist in the Navy.

"I told him the Navy had plenty to offer an ambitious young man," Stephens said. "Then I gave him $5 to join."

Kent Stephens, who has a wife and three children—two boys and a girl—at Long Beach, Cal., visited Atlanta four years ago. He wrote his brother that he saw action in the Marshall and Gilbert islands raids some time ago.

When the United States declared war on Japan last December 7, he was stationed in the China seas, and only one day remained in his latest enlistment term. However, he enlisted immediately for another cruise.

President of Bolivia Will Pay Visit to U. S.

WASHINGTON, Nov. 24.—(AP)—President Enrique Penaranda, of Bolivia, has accepted an invitation from President Roosevelt to visit the United States, the State Department said today.

Arrangements for the visit, including the date for President Penarnada's arrival in Washington, are going forward in La Paz, it was understood.

Macon Metal Dealer Enjoined by U.S. Court

As the result of a civil suit, filed in the U. S. district court at Macon, to enforce the child-labor provisions of the Fair Labor Standards Act, the Macon Iron & Paper Stock Co., dealers in metal scrap and paper, has been permanently enjoined from violating these provisions of the act.

The judgment, signed by Judge Bascom S. Deaver, was entered with the defendant's consent, upon a complaint filed by Katherine F. Lenroot, chief of the children's bureau, charging that the company had employed several minors under 16 years of age from last August 16 to November 12. The complaint further charged that the company employed minors in a hazardous occupation and had shipped goods from its Macon plant to points outside the state of Georgia in violation of the child-labor provisions of the act.

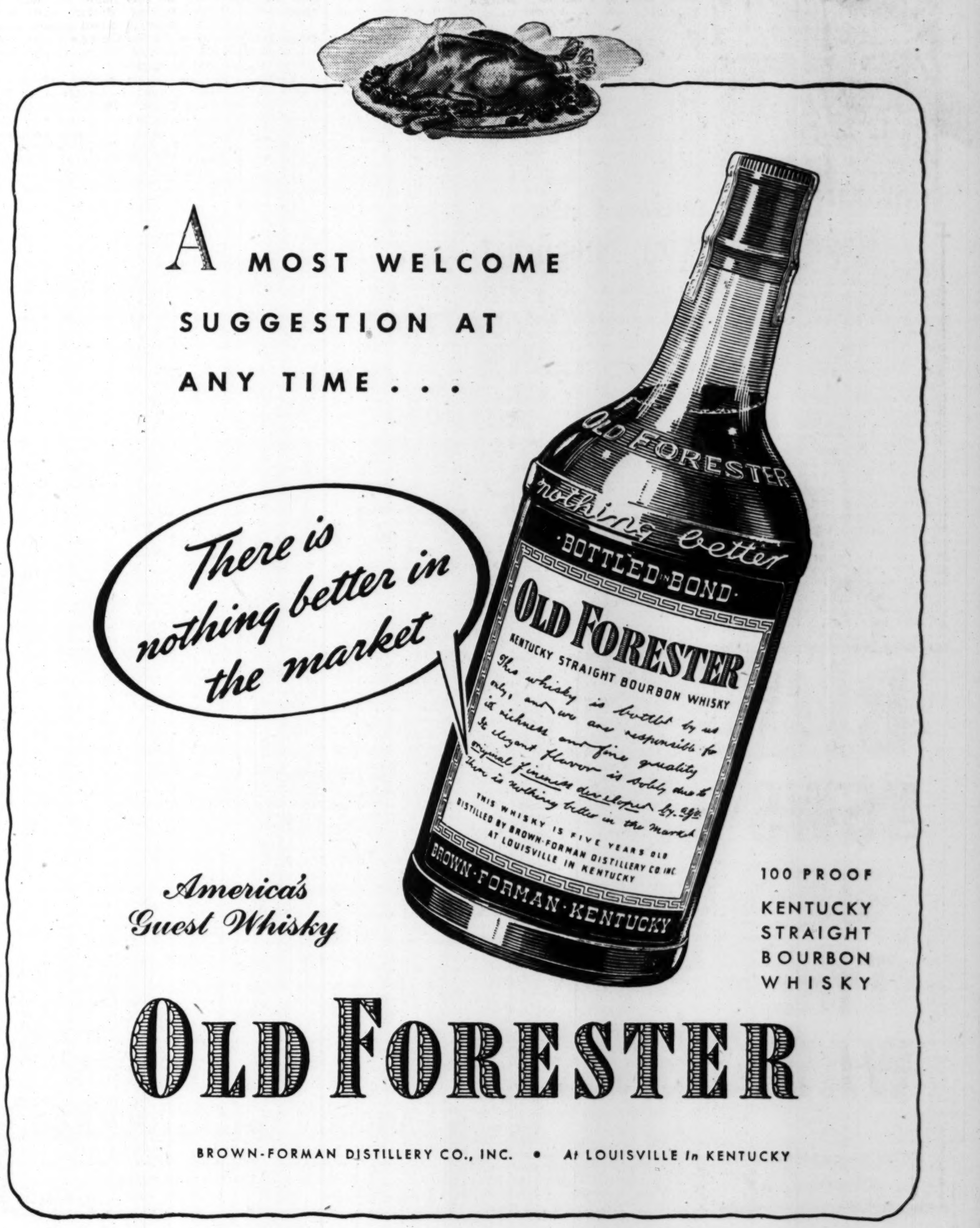

Full Tummies Seen For Atlanta Diners On Thanksgiving

Atlantans, regardless of whatever else they may have to grumble about, will have their tummies full on Thanksgiving Day, if brisk grocery store sales of turkeys and other comestibles are any criterion.

The traditional bird, say the grocers, is in great demand, and early yesterday virtually all the turkeys at the wholesalers had been sold and storage warehouses of the larger chain stores had been emptied in favor of their retail markets on a "ration" basis, in order to assure some birds in all parts of the city.

Army Feasts.

Probably the majority of turkeys in town belong to the armed forces, where mess sergeants are planning gargantuan feasts which include nearly two pounds of turkey per man, served with all the trimmings.

The cakes, pies and other desserts will not be lacking for this holiday meal at military posts, but others, even many Army officers, will find themselves eating fresh fruit instead of mince meat pie, and drinking hot tea in place of coffee.

Most impressive menu of any of the military posts is this one from Fort McPherson, which includes oyster stew, roast turkey, oyster dressing, giblet gravy, barbecued fresh pork ham, snokflake potatoes, green peas, baked corn, candied yams, lettuce and sliced tomatoes, hearts of celery, fruit salad, sweet pickles, stuffed olives, cranberry sauce, pumpkin pie, mince meat pie, fruit cake, coconut cake, candy, nuts, hot rolls and butter, assorted fruits, ice cream, cold drinks, coffee, milk and cigars and cigarets.

Lawson Goodies.

The mess hall at Lawson General hospital will offer personnel and patients the following goodies: Sweet mixed pickles, green olives, hearts of celery, tomato boullion, saltines, roast young turkey, cranberry sauce, chestnut dressing, giblet gravy, mashed potatoes, green asparagus tips, buttered corn, hot rolls and butter, head lettuce salad, mince pie with cheese, pound cake, moulded ice cream, assorted fruits, mixed nuts, hard candy, coffee, sweet cider and cigars and cigarets.

At the Atlanta Ordnance Base Captain Robert F. Jernigan and Master Sergeant Charlie J. Redd have planned the following palate ticklers: Roast young turkey, giblet gravy, oyster dressing, candied sweet potatoes, blackeyed peas, mashed potatoes, cranberry sauce, fresh lettuce and celery with mayonnaise dressing, sweet pickles, assorted nuts, mixed candies, chocolate milk, Parker House rolls, assorted bread and butter, pumpkin pie, fruit cake, ice cream, coffee, assorted fruits and cigars and cigarets.

Air Base Dinner.

At the Naval Reserve Air Base the Thanksgiving dinner will be provided under naval supervision by a civilian operated restaurant. The sailors, who receive a food allowance from the government in addition to their pay, will receive the following dinner for 50 cents: Roast young turkey with dressing, mashed marshallowed sweet potatoes, cauliflower with Hollandaise sauce, daisy peach salad, hot mince meat pie, poppy seed rolls and coffee, tea or milk. The turkeys for this feast were all grown at Norcross.

The civilian probably will not have such great variety, nor will the individual ration of turkey be as large as that of the soldier, but the prospects are still very bright for the ordinary Atlanta family. Ceiling prices have been placed on turkeys and other holiday foodstuffs. Grade "A" turkeys were listed by retailers here at 45 cents per pound yesterday. This price was lower than those quoted throughout the nation, where the figure ranged from 46 to 55 cents for top grade fowls in the larger cities.

H. G. Thornton Assumes Duties In WPB Post

Succeeds Frank H. Neely, Resigned, as Regional Head.

A shirt-sleeved, small-town businessman yesterday was settling down to his city-slicker, captain-of-finance-like job in Atlanta as regional head of the War Production Board.

He is Harry G. Thornton, Elberton banker, who succeeds Frank H. Neely, who has resigned to return to private business.

Thornton, the only small-town man to head up a regional WPA office, was appointed two weeks ago by Donald M. Nelson. This is his first venture into government service.

A second lieutenant of infantry in World War I, Thornton has served for the past eight years as president of the First National Bank of Elberton. There he owns a wholesale grocery company and large real estate holdings.

Active in the Chamber of Commerce and other civic enterprises, he headed the Elbert County War Bond committee. Still in touch with military matters, he now holds the rank of major in the State Guard.

He has served on the board of directors of the Reconstruction Finance Corporation for eight years.

Personnal of the regional WPA office under Thornton will remain the same, he indicated. O. M. Jackson, chief regional deputy director, has been in conference with the new director for many hours since Thornton took over. Other executives are expected to hold similar meetings with their new chief throughout the week.

Thornton has two sons, Harry A., a junior at Georgia Tech, and Earl, 13.

State Milk Production Gain Urged by Dairy Specialist

Special to THE CONSTITUTION.

ATHENS, Ga., Nov. 24.—Declaring that it is necessary to bring into the state thousands of gallons of milk and products, H. B. Henderson, head of the dairy department of the University of Georgia, today issued a call for more milk to be produced in Georgia.

"Farmers of Georgia now have an opportunity to aid in the war effort and at the same time add a profitable enterprise to their farm operation," Henderson said. "A recent estimate by Georgia dairymen disclosed that there is a shortage of fluid milk in the state of some 10,000 gallons per day. This amount of milk would have a value of upwards of $1,000,000 per year, or about $3,000 per day. In addition to this shortage of fluid milk, it is necessary to bring into the state thousands of gallons of milk each month in the form of butter, cheese, evaporated milk and condensed and powdered milk for ice cream. No estimate is available as to the value of these products, but it would assuredly be an enormous amount.

"This milk could be produced in Georgia. It would not only add greatly to the income of the farmers of the state, but would also aid in building up the soil and improving the cropping system of many farms. This increased production can be brought about by establishing new herds through importation of cows from other sections of the country, enlarging the present herds through the purchase of additional cows and by raising additional heifers, increasing production of the present cows by improved feeding, and improving the production of future generations by improved breeding.

"This increased production should, of course," he said, "come as the result of proper planning on the part of the farmers and farm leaders. Immediate increase in production could come only from the importation of additional cows and from improved feeding. The large proportion of this increase should, of course, come from the latter, since cows are in great demand and are needed in all sections of the country."

The entire production and feeding and grazing program should be planned with great care in order to be sure that sufficient feed will be available at all seasons of the year, Henderson points out. "The most economical milk production comes from feeding of roughage. Because of the long growing season in Georgia special attention should be paid to the planning of the pasture program. By proper utilization of such pasture crops as Dallis, carpet and Bermuda grasses, Lespedeza, white clover, small grains, Austrian peas, vetch, cowpeas, soybeans, kudzu, crimson clover, alfalfa and others, ample grazing can be had throughout practically all the year.

"It is suggested that every farmer study and put into practice on his farm the recommendations of the Agricultural Extension Service as outlined in Bulletin 457, 'Pastures for Georgia.'

"The production of the future could be greatly increased with no effort on the part of the farmer except to plan the breeding program and use bulls of known inheritance. If this is done and the heifers saved to replace the cows of low producing ability, the production per cow can be increased materially," Henderson concluded.

BIG NEWS ON THE WAY!

See The Constitution Thursday

Stocks

General Trend Is Downward

Daily Stock Summary.

(Compiled by the Associated Press)

	30 Ind.	15 Rails	15 Util.	60 Stks.
Net change	—.2	—.2	unch.	—.2
Tuesday	56.9	17.6	26.7	39.5
Monday	57.1	17.8	26.7	39.7
Week ago	57.7	18.4	27.0	40.2
Month ago	57.4	19.5	26.6	40.3
Year ago	57.1	15.9	29.5	39.8
1942 High	58.5	19.7	27.5	40.8
1942 Low	46.0	14.4	21.1	32.0
1941 High	63.9	19.0	35.5	45.0
1941 Low	51.7	13.4	24.5	35.4

60-STOCK RANGE SINCE 1927.

	1938-40	1932-37	1927-29
High	54.7	75.3	157.7
Low	33.7	16.9	61.8

Dow-Jones Averages.

(Furnished by Merrill Lynch, Pierce, Fenner & Beane.)

STOCKS.

	Open	High	Low	Close	Net Chg.
30 Indus.	114.23	114.61	113.46	114.10—	.36
20 Rails	27.46	27.52	27.17	27.39—	.10
15 Utilities	13.85	14.05	13.72	13.97+	.11
65 Stocks	38.29	38.44	37.98	38.26—	.09

BONDS.

40 Bonds	90.03—	.32

What Stocks Did.

	Tues.	Mon.
Advances	161	161
Declines	438	438
Unchanged	196	181
Total issues	795	780

NEW YORK, Nov. 24.—(AP)—Spots of quiet strength persisted in today's stock market, mainly among issues with a peace rating, and selling of armament securities lessened to a certain extent, but the general trend remained downward.

Further heartening news from Russia, Africa, and Dakar, in addition to hopeful South Pacific prospects, still served to prop financial sentiment as a whole. Tax offerings, however, remained as an antibuying argument and the outlook for a shorter world conflict inspired more switching out of the arms group into stocks that may benefit from the resumption of normal times.

Leaning to the off side in the curb were Humble Oil, American Cyanamid "B," American Gas and N. J. Zinc. Moderately higher quotations were posted for Aluminum of America, Lake Shore and Pantepec. The aggregate here was 126,080 versus 125,545 the day before.

NEW YORK, Nov. 24.—Following is an incomplete tabulation of today's stock transactions on the New York Stock Exchange:

STOCKS.

Sales (In Hds.)	High.	Low.	Close.	Net Chg.
9 Ad Exp .15e	7⅛	7⅛	7⅛	
9 Air Reduc 1a	36¾	36⅛	36¾+	⅛
55 Alaska Jun	3¾	3½	3½—	¼
4 Alleg LuSt1.55e	17½	17½	17½—	⅜
4 Al Ch&Dye 6a	138½	136½	136½—	3¼
2 Allied St .60	6¼	6⅛	6¼	
11 Allis-Ch Mf 1	25	24⅝	24⅞—	¼
13 Am Airlin 1½g	45¼	45	45¼+	1
12 Am Can 3	70¾	70	70¾+	¾
2 Am Car&Fdy	23½	23⅜	23½—	½
2 Am Ch&Ca 2	18⅝	18⅛	18⅛—	¼
3 Am Hi&Leath	2¾	2⅝	2⅝—	⅛
17 Am Locomot	7⅞	7⅝	7¾—	⅜
7 Am Metal 1	19½	19¼	19⅜—	⅝
54 Am Ra&SS.30e	6⅛	6	6⅛	
11 Am RoMil1e	10⅛	10	10⅛	
9 Am Sm&R 2a	37	36¾	36⅞—	¼
6 Am St Fd 2	19¼	19⅛	19⅛—	¼
19 Am Tel&Tel 9	129⅛	128⅛	128⅞—	¼
14 Am Tob B 3	41⅞	41½	41⅝—	⅜
4 Am Viscose 2	29½	29	29 —	½
14 Am Wat Wk	3½	3¼	3⅜—	⅛
3 Am ZincL&S	4	3⅞	4	
31 Anaconda 1½e	25¼	25	25⅛—	⅛
7 Arm Ill	3	3	3 —	⅛
3 Arm Cor 1	31	30⅝	30⅝—	⅜
5 Assd Dry Gds	5⅞	5¾	5⅞—	⅛
46 Atch T&SF 6e	43	42¼	42¾—	½
15 Atl Co Line 2e	28	27⅝	28	
9 Atl Refin.70e	18½	18¼	18½—	⅛
5 Atlas Corp ½e	6½	6½	6½+	⅛
10 Aviat Corp ¼e	3⅜	3¼	3⅜+	⅛
5 Bald Loco ct	12⅜	12	12 —	⅜
12 Balt & Ohio	3½	3¼	3⅜+	⅛
3 Balt & Ohio pf	5⅝	5½	5½—	¼
8 Barnsd Oil .60	11⅛	11	11	
7 Bell Airc 2e	12½	12⅛	12¼—	⅜
10 Bend Aviat 3e	33⅜	33¼	33⅜+	½
31 Beth Steel 6	55	54⅛	54⅝—	⅞
1 Blaw-Knox .35e	5¾	5¾	5¾	
16 Boeing Air 1e	15⅝	15	15⅛—	½
3 Borden Co .90e	21⅝	21½	21⅝+	⅛
3 Borg-Warn 1.60	25⅛	25	25 —	⅛
2 Bridgep Brass 1	9⅛	9	9 —	⅛
7 Bklyn-Man Tr	1⅛	1⅛	1⅛	
4 Budd Mfg	2⅞	2¾	2¾—	⅛
13 Budd Wheel 1e	7	7	7 —	⅛
1 Burl Mills 1.40	18	18	18 —	⅜
2 Calum & Hec 1	7	6⅞	6⅞—	⅛
69 Canad Pacific	6⅜	6¼	6¼—	⅛
1 Burl Mills 1.40	18	18	18 —	⅜
2 Calum & Hec 1	7	6⅞	6⅞—	⅛
69 Canad Pacific	6⅜	6¼	6¼—	⅛
2 Case JI Co 3e	68¾	68½	68½—	1½
6 Caterp Trac 2	37½	37¼	37¼—	⅜
12 Cela Corp 1½e	25¾	25½	25⅝—	⅜
7 Cerro de Pas 4	32⅝	32½	32½—	⅛
2 Certain-td Prod	3	2⅞	2⅞—	⅛
23 Chea & Oh 3a	35	34¾	34⅞—	⅛
18 Chi & E Ill	2⅛	2	2 +	⅛
24 Chrysl Co 3½e	65½	64½	64¾—	¾
4 Clim M 1.20a	39	38⅝	38⅝—	⅛
22 Cluett P 1¾e	32½	31¼	32½+	⅝
5 Coca Cola 3a	85½	84	84¾+	1¼
59 Col G&E .10g	2⅛	2	2⅛+	⅛
15 Coml Cred 3	27¼	26¾	27¼+	½
33 Coml Inv Tr 3	31	30¾	30¾—	¼
88 Comw&So	¼	¼	¼	
17 Comw Ed 1.60e	21	20⅝	20⅞+	½
11 Consol Air 1e	17⅝	17¼	17¼—	½
13 Cons Cop ¼e	4⅝	4½	4½—	⅛
34 Con Ed 1.60	15⅛	14¾	15⅛	
127 Consol Oil ½	6⅞	6¾	6¾	
6 Cont Corp 1½e	15¼	15⅛	15¼—	⅛

[illegible]

Sales in shares: Total today, 636,490; previous day, 632,210; week ago, 666,280; year ago, 835,090; two years ago, 593,170; January 1 to date, 104,529,571; year ago, 131,166,808; two years ago, 187,023,582.

a—Also extra or extras. d—Cash or stock. e—Declared or paid so far this year. f—Payable in stock. g—Paid last year. h—Payable in Canadian funds. k—Accumulated dividend paid or declared this year.

Bond Sales

Daily Bond Averages.

(Compiled by the Associated Press)

	20 Rails	10 Ind.	10 Util.	10 Fgn.
Net change	—.7	unch.	—.1	—.1
Tuesday	63.4	103.5	97.7	53.0
Monday	64.1	103.5	97.8	53.1
Week ago	64.6	103.6	98.0	53.2
Month ago	65.7	103.5	97.5	51.0
Year ago	62.6	105.0	102.1	46.6
1942 high	66.2	103.7	100.6	53.2
1942 low	59.4	102.6	93.6	41.5
1941 high	66.5	105.4	102.2	51.4
1941 low	58.3	102.9	98.9	38.0

10 LOW-YIELD BONDS.

Tuesday	112.8	Previous day	112.9
Month ago	113.0	Year ago	114.9
1942 high	113.2	1942 low	111.7
1941 high	115.1	1941 low	112.1

NEW YORK, Nov. 24.—Following are today's high, low and closing prices of bonds on the New York Stock Exchange and the total sales of each bond:

U. S. GOVERNMENT BONDS.
(Dollars and Thirty-Seconds)
TREASURY.

Sales (In $1,000)	High	Low	Close	Net Chg.
13 2½s 58-56	103.4	103.4	103.4	—.5

CORPORATION BONDS.

Sales (In $1,000)	High	Low	Close	Net Chg.
18 Alleg 5s44 Mod	89½	89⅛	89¼—	¼
2 Alleg 5s49 Mod	71½	71½	71½—	¼
5 Alleg Inc 5s50	51¼	51¼	51¼—	¼
5 Am&FP 5s2030	72¼	72¼	72¼—	1¼
1 AmIGCh 5½s49	103	103	103	
18 AmT&T 3¼s66	107⅝	107⅜	107⅜—	⅜
2 AmT&T 3¼s61	108	107¾	108 +	¼
3 AmT&T 3s56	107	106⅞	107 +	⅛
8 Am Tob 3s62	101	101	101 —	⅛
10 AngCNit deb67	54½	54½	54½+	1¼
22 AnnArbor 4s95	60	59½	59½—	½
7 Arm Del 4s55	104¼	104	104	

[illegible]

Sales (In $1,000)	High	Low	Close	Net Chg.
20 D&RGW5s55Asd	2½	2½	2½—	⅛
2 D&RGW 5s78	16⅞	16⅞	16⅞—	⅛
48 Erie 4½s2015	54⅛	52¾	53½—	⅝
19 Erie 4s95	90	89	89 —	⅞
1 FirestT&R 3s61	98⅞	98⅞	98⅞—	⅛
50 FlaECst 5s74	19¼	18¼	19¼+	¼
14 GenStlC 5½s49	99½	99¼	99½	
5 Gdrich 4¼s56	105⅞	105⅞	105⅞	
17 GtN 4½s77 E	83¼	82½	82½—	½
37 GtNor 4s46 G	99	98¾	98¾	
15 GtNor 4s 46 H	98¾	98½	98½—	½
11 G M&O inc2015	53½	53	53 —	1
4 HudCoal 5s62A	42⅜	42⅜	42⅜—	⅛
37 H & M rfg5s57	45¾	45½	45½—	¼
8 H&Minc 5s 57	17⅝	17½	17½—	⅜
15 Ill B T 2¾s81	101½	101¼	101½	
14 Ill Cen 4s 52	50½	49⅜	49⅜—	1⅝
41 Ill Cen 4s 53	47½	46¼	47 —	¾
48 Ill C rfg 4s55	47	45¾	46 —	1½
88 Ill Cen 4¾s66	42	40½	41¼—	1¾
76 IC&CSL&NO 5s 63 A	47¼	46⅛	46¾—	1
41 IC&CSL&NO 4½s 63	42½	41	41⅜—	1⅛
26 IGNor aj6s 52	5¼	5	5 —	¼
35 IGN 1st 6s52	27⅝	26¾	26¾—	1⅛
5 IntGN 5s 56 B	26	26	26 —	1
5 IntGN 5s56 C	26	26	26 —	½
30 IntHEl cv 6s44	37	36½	36½—	½
2 Int Pap 5s 47	102¾	102¾	102¾—	½
43 Int T&T 4½s52	59½	59	59½—	¼
24 Int T&T 5s 55	63½	63	63½—	¼
5 J & L St3¼s61	95	95	95 —	1

Sales in ($1,000)	High.	Low.	Close.	Net Chg.
15 KCFtS&M 4s36	56	55	55 —	1½
12 K C South 5s50	70¾	70	70 —	⅞
5 K C Term 4s60	108	108	108 —	½
15 Lac Gas 5½s53	85½	85	85½	
3 L Nit inc 75	54	53½	54 +	¾
5 LV HTerm5s54	44⅛	44⅛	44⅛—	⅛
3 LVal 5s2003 st	35⅛	34¾	34¾—	1
19 LV 4½s 2003 st	30	29	29½—	1½
22 LVal 4s2003 st	28¼	27	27 —	1¼

[illegible]

Sales in ($1,000)	High.	Low.	Close.	Net Chg.
3 TexCorp 3s 65	105¾	105¾	105¾	
2 Tex&Pac5s79 C	65	64¾	64¾—	⅞
17 ThirdAvaj5s60	20½	20¼	20⅜—	⅛
5 UnOilCal3s 67	100¾	100¾	100¾+	⅛
2 UnOilCal3s 59	102⅝	102⅝	102⅝—	⅛
10 UnPac1st4s47	108¾	108⅝	108⅝—	⅛
3 UnitDrug5s 53	97¾	97½	97½	
16 VaEl&P3½s68	111¼	111¼	111¼	
5 Wabash4½s 78	25⅝	25⅝	25⅝—	⅜
31 Wabash 4¼s 91	33½	32⅝	32⅝—	1⅜
24 Wabash 4s 81	43½	43	43 —	1
61 Wabash 4s 71	83	83	83 —	⅝
5 Walwrth 4s 55	93⅛	92	92 —	1⅛
22 WarrBr6s41 rct	110	109⅞	110 +	1
19 WestSh4s 2361	43¼	42½	42⅝—	1⅛
5 West Md 4s 52	86⅛	86	86	
7 WestPac1st5s46	34	34	34 —	2½
56 WestPac5s46 asd	34	33¼	34 —	1⅝
12 WestUn 5s 51	86⅞	86½	86½—	¼
16 West Un 5s 60	83	82¾	83 —	⅛
22 WestUn4½s 50	85	84½	84½—	¼
6 WheelStl3½s66	92½	92¼	92½+	¼
131 Wis Cen 4s 49	49⅛	48	48 —	1⅜
10 WisCen4sS&D36	15	14⅝	14⅝—	⅜
8 YngS&Tcv4s48	101⅜	101⅜	101⅜—	⅜

Total bond sales today $8,796,900; previous day $6,673,400; week ago $8,331,600; year ago $6,770,900; two years ago $7,876,025; January 1 to date $2,082,243,750; year ago $1,865,673,650; two years ago $1,436,038,575.

HANCOCK, BLACKSTOCK & CO.
STOCKS AND BONDS
1328-30 FIRST NATIONAL BANK BLDG.
Atlanta, Georgia MAin 3425

Cotton

Trading Levels Are Advanced

New York Range.

	Open.	High.	Low.	Close.	Prev. Close.
Dec.	18.02	18.34	18.04	18.34	18.02
Jan.	18.11	18.17	18.11	18.30n	18.00
March	18.19	18.34	18.10	18.34	18.05
May	18.14	18.23	18.03	18.22	18.00
July	18.03	18.23	18.00	18.22	17.93
Oct.	18.06	18.24	18.00	18.23	17.90

Middling spot 20.01 n, up 31.
n—Nominal.

NEW YORK, Nov. 24.—(AP)—Cotton futures closed at today's best trading levels with gains of $1.10 to $1.65 a bale and recovered about half of the previous session's $2.60 a bale loss.

Traders, sensing a much stronger technical position in the market and feeling favorable war news selling had been overdone, switched back to the buying side.

Liquidation petered out as trade and mill interests joined in the buying movement in continuation of price-fixing activities against government textile orders. Another factor in the advance was issuance of smaller delivery notices than expected.

October contracts which had borne the brunt of recent selling, finished $1.65 a bale higher. Outstanding contracts in the December position at the opening stood at 76,300 bales, down 16,800 from yesterday.

Cotton Table.

NEW ORLEANS, Nov. 24.—Daily cotton table:

PORT MOVEMENT.

New Orleans: Middling 18.94, receipts 2,982, sales 1,721, stocks 299,597.
Galveston: Middling 18.84, receipts 7,138, sales 352, stocks 996,085.
Houston: Middling 18.85, receipts 3,595, sales 1,929, stocks 910,998.
Mobile: Stocks 66,885.
Savannah: Middling 19.34, receipts 675, sales 2, stocks 44,029.
Charleston: Middling 19.31, stocks 37,032.
Norfolk: Stocks 37,052.
New York: Middling 20.01, sales 600; stocks 8,430.
Boston: Stocks 3,378.
Corpus Christi: Stocks 82,837.
Minor ports: Stocks 176,258.
Total: Receipts 14,390, sales 4,604, stocks 2,662,581.
Total for Week: Receipts 40,128.
Total for Season: Receipts 1,328,421.

INTERIOR MOVEMENT.

Memphis: Middling 19.10, sales 13,874.
Augusta: Middling 19.54, receipts 1,183, shipments 454, sales 181, stocks 200,197.
Little Rock: Middling 19.00, receipts 1,382, shipments 5, sales 1,022, stocks 102,468.
Dallas: Middling 18.94, sales 1,221.
Montgomery: Middling 19.05, sales 5.
Total: Receipts 2,565, shipments 459; sales 16,303, stocks 302,665.

DIVIDEND VOTED.

CHICAGO, Nov. 24.—(AP)—The directors of Crane Company today declared a dividend of $1.00 a share on the common stock, payable December 23 to stock of record December 3. A similar payment was made on the common stock in December, 1941.

New Orleans Range.

	Open.	High.	Low.	Close.	Prev. Close.
Dec.	18.26	18.57	18.26	18.57	18.23
Jan.	18.26b			18.57	18.23
March	18.30	18.55	18.30	18.53	18.28
May	18.28	18.45	18.26	18.44	18.24
July	18.22	18.43	18.19	18.41	18.16
Oct.	18.14	18.43	18.14	18.41	18.10

b—Bid.
Spot closed steady; middling, 18.94.

NEW ORLEANS, Nov. 24.—Cotton futures advanced here today on short realizing, smaller-than-expected December notices and favorable textile reports. The market closed very steady $1.00 to $1.70 a bale higher.

Average Price.

NEW ORLEANS, Nov. 24.—(AP) The average price of middling 15-16-inch cotton today at 10 designated southern spot markets was $1.50 a bale higher at 19.09 cents a pound; average for the past 30 market days 19.25; middling 7-8-inch average 18.20.

Atlanta Spot.

Atlanta spot cotton closed steady; middling 19.55.

Land Bank Bonds.

3s July 1955-45	105⅝	105⅞
3s Jan. 1956-46	106¾	107
3s May 1956-46	107¾	108
3¼s May 1955-45	105¾	106
4s July 1946-44	105¼	105½

Curb Sales

NEW YORK, Nov. 24.—Following is list of transactions on the New York Curb Exchange, giving stocks traded:

STOCKS.

Sales (in $1,000). Div.	High.	Low.	Close.	Net Chg.
3.50 Al Op Am 6e	100	99	99¾+	¾
.50 Al Co A pf 6	109	109	109 +	⅝
.50 Alum Ltd 8a	78	78	78 +	1

[illegible]

Sales	High.	Low.	Close.	Net Chg.
2 Stand Cap&S	2	2	2	
2 St Oil Ky 1	12⅞	12¾	12¾+	⅛
2 St Pow&Lt	⅛	⅛	⅛	
5 Std St Sp 1e	20¾	20	20½—	½
2 Starr Corp vtc	¼	¼	¼+	⅛
1 Sun Ray Dr.80	7	7	7 —	⅜
5 Supe O Cal½e	47¾	47	47 —	1½
3 Technicol ¼e	7⅞	7½	7½—	⅜
1 Tex O&L.20e	3⅛	3⅛	3⅛	
10 Tob Pr Exp.35g	⅛	⅛	⅛	
18 Udylite Cor.20e	2	2	2	
1 Un Airc Pr 1	6½	6½	6½—	⅛
115 Un Cig-Wh St	¾	⅝	⅝+	⅛
14 Unit Gas	¾	⅝	⅝—	⅛
16 Un Lt&PowA	¼	¼	¼	
3 Unit Lt&P pf	20⅛	19⅞	20⅛	
1.50 Un Sh M 2½a	62¾	61¾	62⅜+	¼
1 Unit Specltis	4⅛	4⅛	4⅛—	⅛
4 U S Foil B	2¾	2¾	2¾	
8 Un WallPa.10e	1½	1⅜	1½	
1 Univ Corp vtc	7¼	7¼	7¼—	⅜
1 Utah-Ida Su.15e	2⅛	2⅛	2⅛	
8 Valspar Corp	⅝	½	½—	⅛
4 West Air Lines	5⅝	5¼	5¼—	⅛
10 Wri Harg h.40a	2⅛	2	2⅛—	⅛

Total stock sales today, 126,080 shares; year ago, 215,180 shares.

a—Also extra or extras. d—Cash or stock. e—Declared or paid so far this year. f—Payable in stock. g—Paid last year. h—Payable in Canadian Funds. k—Accumulated dividend paid or declared this year. ur—Under rule. ww—With warrants. war—Warrants.

Local Securities.

	Bid	Asked
Alabama Power Co. $7 pfd.	99½	102½
Alabama Power $6 pfd.	88½	91
American Bakeries "A"	52¾	55¼
American Bakeries "B"	40	
American Discount pfd.	32	
American Discount common	7¾	
Atlanta, B'ham & Coast pfd	65½	69
Atlanta Gas Light pfd.	107	
Atlantic Co. 5's, 1952	100¼	102½
Atlantic Co. 1st pfd.	82½	85½
Atlantic Co. "A"	26¾	28¾
Atlantic Co. "B"	1⅝	2⅛
Atlantic Steel common	40	43
Bibb Mfg. Co.	100	103
Gallaway Mills	26½	28½
Citizens & Southern Nat. Bank	12½	13½
Coca-Cola "A"	61½	64
Continental Gin common	22	
First National Bank	29¼	30¾
Fulton Bag & Cotton Mills	36	38½
Fulton National Bank	195	215
Georgia Power Co. $6 pfd.	99¼	101¼
Georgia Railroad & Banking	112	120
Haverty pfd.	20½	
Haverty common		9¼
Linen Service of Texas common	1¾	2¼
National Linen Service com.	27	30
Rich's, Inc. common	43½	46½
Savannah Sugar Ref Corp com.	26	28
Southern Spring Bed common	16	18½
Southwestern Railroad	39	42
Thomaston Cotton Mills com.	15½	
Thomaston Cotton Mills pfd.	105½	
Trust Company of Georgia	510	
West Point Mfg. Co.	35½	37¼

(Unofficial quotations by National Association of Securities Dealers, Inc.)

Naval Stores.

SAVANNAH.

SAVANNAH, Ga., Nov. 24.—Turpentine 63¾; offerings 268; sales 1,000 gallons; receipts 106; shipments 193; stocks 26,434.

Rosin: Offerings 385; sales 312; receipts 727; shipments 406; stocks 88,875.

Quote: B 3.20; D 3.33; E 3.36; F, G, H and I 3.43; K and M 3.45; N 3.48; WG 3.65; WW and X 3.75.

JACKSONVILLE.

JACKSONVILLE, Fla., Nov. 24.—Turpentine receipts 134; shipments none; stocks 18,769.

Rosin receipts 245; shipments 219; stocks 163,770.

DEPOSITS INSURED UP TO $5,000.00
2½% Paid On Savings Deposits
Real Estate Loans
Georgia Savings Bank & Trust Co.
ATLANTA, GEORGIA
Member Federal Deposit Insurance Corporation

Cash Grain.

CHICAGO.

CHICAGO, Nov. 24.—Wheat, no sales. Corn, new, No. 2 yellow, 83½-84½; No. 3, 80½-83; No. 4, 77-81; No. 3 white 1.08, No. 4, 1.05; old No. 1 mixed, 85; No. 2 yellow, 83½; No. 4, 83.

Oats, sample grade mixed 46½; sample white 47.

Barley malting 85-1.04 now.; feed 55-67 nom.

Timothy 4.75-5.00; Alsike 17.00-21.50; fancy Red Top 7.00-50; Red Clover 18.00-22.50; Sweet Clover 7.00-9.00; Alfalfa 27.50-35.00.

Produce

ATLANTA.

Following are quotations by wholesale dealers in Atlanta as furnished by the State Bureau of Markets. Prices quoted are for Georgia Grade A eggs only. Grades B and C are current receipts (yard run) are quoted by wholesalers from 2c to 5c per dozen below these prices:

Country butter	30-35c
Large Grade A eggs	45c
Medium Grade A eggs	42c
Small Grade A eggs	38c
Hens (colored) 4½ pounds up	23c
Hens, Leghorns	20c
Roosters	14c
Friers	27c
Ducks	15c
Stags	20c
Geese	12c
Turkeys, toms	27c
Turkeys, hens	30c
Capons	25c

CHICAGO.

CHICAGO, Nov. 24.—Butter: Receipts 265,007; firm; prices as quoted by the Chicago Price Current are unchanged.

Eggs: Receipts 8,243; firm; prices unchanged.

Poultry: Live 55c; steady to firm; turkeys, toms, young, under 18 lbs. 32½c; 18-23 lbs. 31½c; over 23 lbs. 29c; hens, young, under 18 lbs. 36c; 18-23 35c; old 32c; other prices unchanged.

Potatoes: Arrivals 150; on track 393; total U. S. shipments 493; supplies heavy, demand very slow; market dull with weaker feeling prevailing; Idaho Russet Burbanks U. S. No. 1, $2.75@3; Colorado Red McClues U. S. No. 1, $2.80; Nebraska and Wyoming Bliss Triumphs U. S. No. 1, $2.75@2.95; Minnesota and North Dakota Bliss Triumphs, Commercial $1.80@2.09; Cobblers, Commercials $1.75.

Investing Companies.

NEW YORK, Nov. 24.—(National Association Securities Dealers, Inc.)

	Bid	Asked
Affiliated F Inc	1.99	2.18
Bankers Nat Inv Corp	2.50	3.25
Bullock Fund	10.96	12.01
Corporate Trust	1.94	
Delaware Fund	15.17	16.40
Diversified Tr C	2.90	
Diversified Tr D	4.35	4.95
Dividend Shrs	.96	1.06
First Boston Corp	10.00	11.50
Fund Tr Shrs A	3.76	4.54
Group Sec Automobile	3.85	4.25
Group Sec Aviation	5.84	6.43
Group Sec Building	4.90	7.46
Group Sec Chemical	5.16	5.68
Group Sec Foods	3.42	3.77
Group Sec M'chandising	3.99	4.40
Group Sec Mining	4.51	4.97
Group Sec R R Equip	2.75	3.04
Group Sec RR Shrs	2.50	2.76
Group Sec Steel	3.63	4.00
Group Sec Tobacco	3.04	3.36
Incorp Investors	13.75	14.78
Independence Tr Sh	1.77	2.01
Investment Co Am	17.38	18.89
Keystone Custodn B 1	21.96	24.11
Keystone Custodn B 3	14.35	16.29
Keystone Custodn B 4	7.36	8.09
Keystone Custodn K 1	12.44	12.63
Keystone Custodn K 2	18.16	12.30
Keystone Custodn S 2	10.16	11.19
Keystone Custodn S 4	2.67	2.96
Manhat Bond Fund	6.74	7.42
Maryland Fund	2.90	3.45
Mass Invest Tr	16.28	17.51
Mass Invest 2d Fd Inc	7.86	8.45
Mutual Invest	7.94	8.68
Nation Wide Voting	.98	1.08
New England Fund	9.73	10.49
N Y Stocks Aviation	8.38	9.22
N Y Stocks Bk Stocks	4.88	5.38
N Y Stocks Chemical	7.29	8.02
N Y Stocks Steel	4.78	5.27
North Am Bond Tr ctfs	36.625	
Nor Am Tr Shares 1953	1.71	
Nor Am Tr Sh 1955	2.10	
Nor Am Tr Sh 1958	1.68	
Quarterly Income Sh	4.30	5.05
Trusteed Industry Shrs	.62	.70

Livestock

ATLANTA.

The following livestock prices were quoted by the White Provision Company: Hogs: 180 to 240 pounds, $13.30; 245 to 350, $13.05; 366 to 455, $12.55; 150 to 175, $12.70; 145 down, $12.40 down; good sows, 180 to 350, $12.30; good sows, 350 to 500, $11.80.

Cattle: No good choice steers being offered but eligible to bring $13 to $15; medium to good, $11 to $12.50; common, $9 to $10. Best native steers and heifer yearlings mostly $8 to $9, few up to $10; common kinds, $7 to $8; good $7.75 to $8.25; common cows, $7.25 to $7.75; canners and cutters mostly $6 to $7; good heavy bulls, $9 to $9.50; calves, $12.50 to $14.50; medium, $9.50 to $12; common, $7 to $8.50.

MOULTRIE.

MOULTRIE, Ga., Nov. 24.—Soft hog market steady with prices unchanged.

CHICAGO.

CHICAGO, Nov. 24.—In the face of the largest hog receipts since last January, prices held steady to 10 cents lower with the top at $13.65 today. Cattle prices were steady to strong, while lambs were strong to 15 cents higher.

There were 36,000 head in the run, including 16,000 shipped direct to big packers. Most good and choice 190 to 325-pound hogs and heavy sows sold between $13.50 and $13.65. Lighter weights sold down to $13.25.

The average price of hogs in Chicago Monday was $13.61 compared with $13.99 a week ago and $10.20 a year ago. The average weight was 246 pounds and the top yesterday was $13.70.

The bulk of the fed steers and yearlings in the run of 8,50 head sold between $13.75 and $16.75, with the top paid for choice animals at $17.35. All killing classes were active and steady prices.

Fat lambs were as much as 15 cents higher, with city butchers paying $15.65 for choice grades.

Chicago Grain.

WHEAT—	Open	High	Low	Close	Prev. Close
Dec.	1.25	1.25¼	1.24⅞	1.25	1.25
May	1.28⅞	1.29⅛	1.28⅝	1.28⅞	1.28
July	1.29¼	1.29¾	1.29¼	1.29⅛	1.29¼
CORN—					
Dec.	.82⅞	.83½	.82⅞	.83¼	.83
May	.88	.88¾	.88	.88½	.88⅛
July	.89¾	.90¼	.89¾	.90	.89¾
OATS—					
Dec.	.49½	.49⅞	.49½	.49¾	.49¾
May	.52½	.52⅞	.52½	.52¾	.52⅝
July	.52⅝	.52⅞	.52⅝	.52¾	.52¼
SOYBEANS—					
Dec.				1.60½	1.61
Jan.				1.66¼	1.67
RYE—					
Dec.	.63¼	.64	.63	.63¼	.63
May	.69¼	.69⅞	.68⅞	.69¼	.69
July	.73⅝	.72⅛	.71¼	.71⅛	.71⅜
LARD—					
Dec.				13.80	13.80
Jan.				13.80	13.80

Rice Market.

WASHINGTON, Nov. 24.—With mills competing actively for meager offerings by growers, rice markets held steady during the past week, the Agriculture Department reported today.

Prices of milled rice, per one hundred pounds, at New York yesterday were quoted as follows:

Blue Rose, extra fancy $7.35 to $7.50, fancy $7.25 to $7.35; Early Prolific, extra fancy $7 to $7.25, fancy $6.90 to $7; American Pearl, extra fancy $7.40 to $7.50, fancy $7.30 to $7.40; Edith, extra fancy $7.90 to $8, fancy $7.80 to $7.90; Fortuna, extra fancy $8.40 to $8.50, fancy $8.30 to $8.40; Lady Wright, extra fancy $7.40 to $7.50, fancy $7.30 to $7.40; Rexoro, extra fancy $9.05 to $9.25, fancy $8.95 to $9.05; Nira, extra fancy $9.10 to $9.25; and screenings $5.20 to $5.40.

RICHARDSON JACKSON & CO.
Certified Public Accountants
1422-24 C. & S. Natl. Bk. Bldg.
Tel. WA. 5493 Atlanta, Ga.

Save AT THE SOUTHERN FEDERAL

Located just a few minutes from almost anywhere in the city, this strong association is a most convenient place to have your savings account. Safety is assured and your money is available when needed to meet emergencies or to take advantage of opportunities. Your savings account is welcome at this institution.

SOUTHERN FEDERAL
Savings and Loan Assn.
Ground Floor Hurt Bldg. MA. 1935-6
Established 1936
JOHN L. CONNER
President
FEDERAL HOME LOAN BANK SYSTEM MEMBER
FEDERAL SAVINGS AND LOAN INSURANCE CORPORATION INSURED
Assets Over $2,700,000.00
Out-of-Town Savings Welcomed and Appreciated

Dublin Sale Of Livestock Totals $15,227

Much Poultry Is Also Sold and Industry To Be Revived.

Special to THE CONSTITUTION.

DUBLIN, Ga., Nov. 24.—The livestock auction sales here experienced another heavy run of both hogs and cattle last week, and the total turned amounted to $15,277.74 the second largest here in several months.

No. 1 hogs sold for $11.95 per 100 pounds; No. 2s $11.60 and No. 3s $11.50. Good roughs brought from $11 to $12 per hundredweight, according to grade, and butcher shoats from $11.50 to $13.00.

The cattle market was steady with a good demand continuing for butcher types.

Total hog sales amounted to $7,989.53, and cattle $7,238.21.

A co-operative poultry sale here Saturday for Laurens county farmers, the first held in several years, brought growers a total of $461.46, County Agent Harry A. Edge said today.

So successful was the sale, Mr. Edge said, that it has been decided to hold another some time before Christmas, and the Dublin Lions Club has agreed to promote a program of poultry raising in Laurens county for the coming year, in view of the impending rationing of other meats and the consequent increase in poultry prices expected as a result.

The club's committee, to work with a promotional group named by farmers' organizations, includes Dr. C. H. Kittrell, J. Eugene Cook and T. B. Perry. The farmers' group is made up of E. B. Wright, Walter B. Daniel, W. T. Prescott and County Agent Edge.

Poultry raising has not been stressed in this county to the extent that livestock raising has, Mr. Edge recalled, and it is the purpose of these two groups to launch an intensive campaign to point out the benefits to be derived now from augmented production of chickens, eggs and turkeys, to replace scarce items of other meats brought about by increased demands for beef, pork and mutton for lease-lend purposes and shipment to American troops abroad.

—V—

SMUTS IN AFRICA.

PRETORIA, Union of South Africa, Nov. 24.—(AP)—Field Marshal Jan Christiaan Smuts, prime minister of South Africa, arrived here today after a long visit to London and a stop in Cairo en route home.

'Bugs' Baer Says:

I don't know anything about international diplomacy but I do know that fellow Laval is as slippery as a sweating snake.

There is a man with a perpetual expression like he was smelling burning brakes or had just bitten into the dust bag of a vacuum cleaner.

Laval is trying to toss France on the spears once more. Petain is so old his eyes shake like dice in a cup. We have Admiral Darlan on our side and he seems to be as welcome as a shedding mouse in a sugar bowl.

I don't care who we have so long as Laval is not one of them. There's a fellow who will turn on you like a bent pin.

British Convoy Reported Headed Toward Atlantic

LONDON, Nov. 24.—(AP)—Reuters said the Vichy news agency reported from La Linea, Spain, today that a big British convoy, including 28 merchant ships heavily escorted by war vessels, had passed through the Strait of Gibraltar toward the Atlantic.

Many British bomber and fighter planes were said to have patrolled above the convoy.

Reuters said two United States destroyers also were reported to have reached the Gibraltar roadstead today, joining three British battleships, two aircraft carriers and several other destroyers already lying there.

Strictly Business By McFeatters

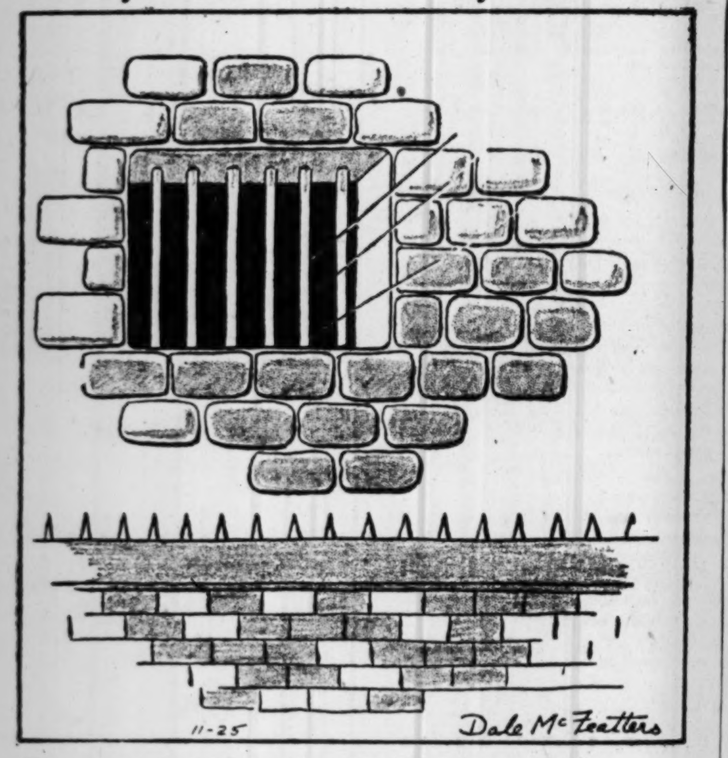

"—and so I says to Donald Nelson, war or no war, I'll run my business MY way!"

AUNT HET

By ROBERT QUILLEN.

"Sue and Jane chum together because they're so much alike, but it makes either one of 'em mad for anybody to say they are."

JUST NUTS

DICK TRACY

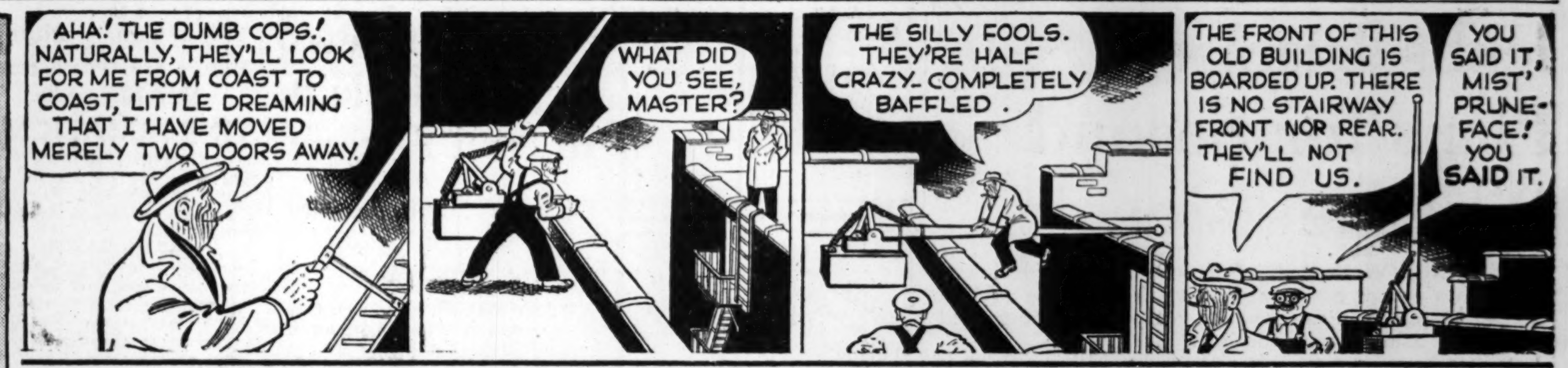

ORPHAN ANNIE

MOON MULLINS

SMILIN' JACK

TERRY

THE GUMPS

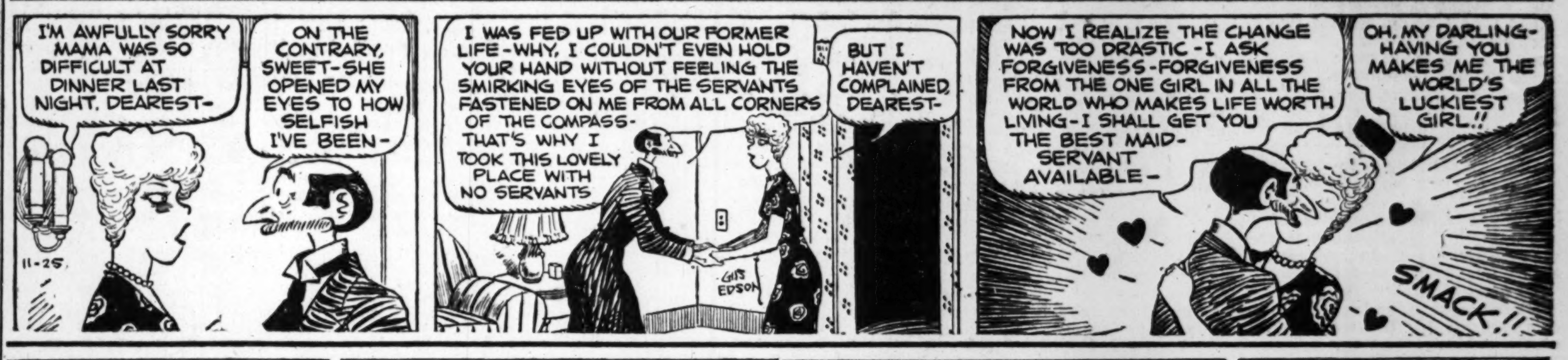

SUPERMAN

LANE (ADV.)

Reg. 24c! FLUFFTEX Box of 500 TISSUES
For removing makeup, for sanitary 'kerchiefs . . . for numberless other needs. You save 9c on every box.
15c
Limit, 3 Boxes to a Customer

Special! TODAY ONLY Cash & Carry LANE DRUG STORES "Always the Best"

Reg. 39c! "FIRE KING" CASSEROLE with Top
A value for your own needs . . . for "home-maker" gifts! Tinted, etched glass . . . for oven-to-table serving!
33c
Limit, 2 to a Customer

TARZAN

Ickes Discloses Plans for Second Oil Pipe Line

WASHINGTON, Nov. 24.—(AP)—Nationwide gasoline rationing as a rubber conservation measure must be put into effect on December 1 as scheduled, William M. Jeffers, federal rubber administrator, declared today.

The nation, he told a House Interstate Subcommittee, owes it to its armed forces and to the United States not to "take chances" on a rubber shorage interfering with the war effort.

Earlier, the committee heard Petroleum Co-ordinator Harold L. Ickes disclose plans for construction of a new pipeline to carry 200,000 barrels of oil daily from the southwest into the fuel-starved Atlantic Seaboard.

Present Stockpile.

Both Jeffers and one of his aides, L. D. Tompkins, warned that the present stockpile of crude rubber would reach the danger point next year, but foresaw brighter prospects for 1944 when Tompkins estimated production of all types of synthetic rubber would reach 800,000 tons, 200,000 above normal peacetime needs.

The blunt-spoken Jeffers conceded that there were ample supplies of gasoline in states outside the east, but added:

"Obviously, a car will burn up as much rubber in Oklahoma, for example, as it will in Maine."

"Our Problem."

"Our problem is to keep the cars running," he said. "When a car comes off the road, obviously some other form of transportation must take its place."

He repeated a previous assertion that an organized campaign of opposition to nationwide rationing was "being financed by people who ought to know better." Without identifying the source of the campaign, he told the committee "who they are I leave to someone else to judge." He was not, he added, referring to congressional opposition.

Jeffers laid before the committee samples of hundreds of postcards and letters he said he had received opposing rationing, and noted that they bore striking similarity. Typical of the signers, he said, were such names as "defense worker," and "employe of U. S. post office."

Received Threats.

He had even received threats that some workers "would not report for duty" if rationing were extended, he declared, but added he knew the sentiments were not those of working men.

"When they understand the story" the people will not object to rationing, he said.

Jeffers assured the committee that farmers would receive adequate supplies of gasoline to continue their operations, asserting "the farmer is just as important to the war effort as the war worker."

Representative Brown, Republican, Ohio, related that an Ohio farmer, when applying for gasoline to operate his truck, had been asked by the county war board "if he belonged to the AAA or if he believed in it."

"I want to know whether that makes any difference," Brown said, directing his remarks to Jeffers.

New Pipeline.

"That doesn't have anything to do with it," the rubber administrator replied, and "what I might say about that wouldn't be fit to put in the record."

He added that specific instructions he had given to Price Administrator Leon Henderson and Defense Transportation Director Joseph B. Eastman "were adequate to cover a situation like that."

Petroleum Co-ordinator Ickes told the committee that he had asked authority to construct a new pipeline from the southwestern oil fields to the Philadelphia-New York area and estimated it would take nine to 12 months to build.

If approved, it would supplement a line now under construction from Texas to the east by way of Norris City, Ill., with a daily capacity of 300,000 barrels. This line is to be complete, as far as Illinois, by December 15, Ickes said.

Extending it to New Jersey will take until next June, however, he added, but may be delayed by a shortage of labor and of pumping equipment.

The proposed new line, Ickes said, would be 20 inches in diameter and would carry refined petroleum products. Its southwestern terminus, he added, has not definitely been established.

The petroleum co-ordinator complained that delays had been encountered in finishing the 24-inch Texas-Illinois pipelines because skilled labor has "been kidnaped by Mr. Kaiser (Henry J. Kaiser, west coast shipbuilder) to build ships up northwest."

Committee members quizzed Ickes on how he thought public confusion over the oil supply situation might be eliminated. In reply, he suggested the public quit reading the newspapers. Efforts should be made, he said, to hold down press releases not "cleared through the office of the petroleum co-ordinator."

Frequently, he added, he had been quoted in the newspapers, only to find some other agency was anonymously disseminating statements to the opposite effect.

"Some people do the most talking who know the least about the subject," he said.

Renegotiation Is Urged for Ship Company

Senate Group Defends Failure of Firm To Speed Output.

WASHINGTON, Nov. 24.—(AP)—A senate investigating committee tonight recommended that the Maritime Commission renegotiate its contract with the South Portland (Maine) Shipbuilding Corporation "in the light of present circumstances" but defended the yard's failure to produce cargo ships as fast as expected.

The construction delays, the committee said, "stem in substantial measure from the attempt to build ships before the facilities were completed and from the difficulty in obtaining sufficient supervisors and skilled workmen."

Replacement Sought.

The committee in its report also called for the "immediate replacement of Frank Wall, Maritime Commission representative at South Portland, declaring he "is not a proper or competent representative of the Maritime Commission in the construction and maintenance of a plant in which the government will have an investment of more than 19 million dollars."

Earlier the House Merchant Marine Committee in a report filed with the house recommended termination of the S uth Portland yard's contract on grounds of "incompetence, inefficiency and obvious inability to perform its contract duties."

Curb on Profits.

In still another report, the house committee urged the Maritime Commission to "tighten up" its standard contract form to prevent any "exorbitant" profits in the nation's shipbuilding program in general. This report was drafted by a subcommittee headed by Representative Peterson, Democrat, of Florida. The subcommittee was named primarily to investigate circumstances surrounding cancellation of the commission contract with the Higgins Corporation, of New Orleans, for construction of 200 Liberty ships, but it went into other matters as well.

The committee found that while the cancellation of the Higgins contract was regrettable, it was justified by shortage of steel and the fact that other yards already in existence could produce all the ships on the Maritime Commission program.

Truman Defense.

The report defending the South Portland yard was made by a subcommittee of the Senate Defense Investigating Committee headed by Senator Truman, Democrat, of Missouri. The report said the original plan to build 16 ships on four ways at the yard had been revised to 51 ships to be constructed on six ways before the end of 1943.

"Proper facilities for fabrication and assembly of all essential accessories are still in process of development," the report said.

"Special contracts were made for architectural and engineering services and for the construction of the facilities and the primary responsibility for the failure to provide adequate facilties ought not to be placed on the South Portland Shipbuilding Corporation."

A. C. Parks, 58, Dies; Rites Today

Arthur Calvin Parks, 58, an employe of Potter & Rayfield, Inc., died yesterday at the residence, 511 Deering road, N. W.

Survivors include his wife; a son, Lieutenant Charles T. Parks, United States Army, and three sisters, Mrs. J. F. Brizzell, Mrs. T. J. Forrest, Jacksonville, Fla., and Mrs. D. K. Hunsucker, Newport News, Va.

Funeral services will be held at 3:30 o'clock this afternoon at the chapel of Sam R. Greenberg, with the Rev. W. Earle Strickland and the Rev. Thomas M. Elliott officiating. Burial will be in West View cemetery.

Weather

ATLANTA—One year ago today (November 26, 1941): High, 54; low, 34; clear.

SUN AND MOON FOR TODAY.
Sun rises 8:20 a. m.; sets 6:30 p. m.
Moon rises 9:03 p. m.; sets 10:25 a. m.

GEORGIA—Continued cool today.

LOCAL WEATHER REPORT.

Highest temperature	44
Lowest temperature	38
Mean temperature	41
Rainfall in past 24 hours	.00
Rainfall since first of month	1.40
Deficiency since first of month	1.91
Rainfall since aJnuary 1	49.44
Excess since January 1	5.28

WASHINGTON, Nov. 24.—(AP)—Weather Bureau report of temperature for the 24 hours ending 8 p. m. in the principal cotton-growing areas and elsewhere:

STATION	High	Low
Asheville	42	36
Atlantic City	58	46
Birmingham	50	40
Boston	45	36
Chicago	45	39
Cleveland	46	41
Denver	—	38
Detroit	45	40
Duluth	44	29
Fort Worth	75	41
Kansas City	61	34
Louisville	40	38
Memphis	57	40
Meridian	58	36
Miami	81	67
Mobile	60	36
New Orleans	46	36
New York	47	38
Savannah	60	51
Washington	48	40

Jeffers Seeks Plan To Aid Salesmen

WASHINGTON, Nov. 24.—(AP)—Rubber Director William M. Jeffers has indorsed "in a limited way" the plea of the United Commercial Travelers for larger gasoline rations for traveling salesmen, it was reported authoritatively today.

Jeffers, it was learned, has written to Price Administrator Leon Henderson suggesting that he attempt to work out some plan which would give traveling salesmen more gasoline than the "B" book, except in the presently rationed east, where no increase is expected because of the oil transportation problem.

The "B" book provides a maximum of 470 miles per month, based on 15 miles to the gallon.

Representatives of the UCT who conferred recently with Jeffers urged that the salesmen be allowed enough gasoline to do 65 per cent of last year's traveling.

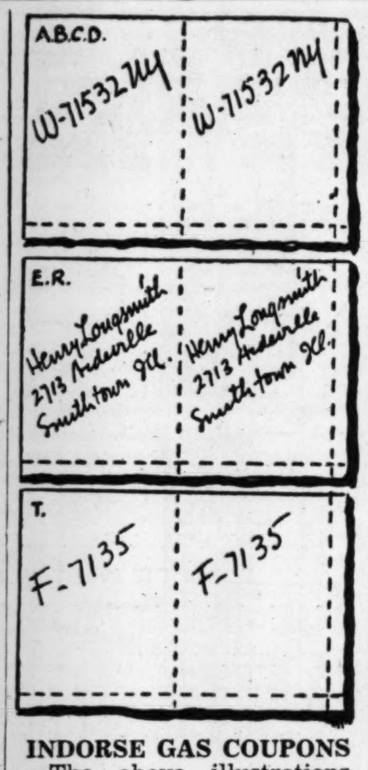

INDORSE GAS COUPONS—The above illustrations were released by the Office of Price Administration to show holders of gasoline ration books the proper way to indorse the various coupons, when national gas rationing goes into effect December 1. A, B, C and D coupons (top) must be indorsed on the back with the car license number and state. E and R coupons (center) with the name and address of user. T coupons (bottom) with war certificate number or fleet name.

F. D. R. Tariff Bill Encounters New Difficulty

Differences of Opinion Bar Action by Committee.

WASHINGTON, Nov. 24.—(AP)—President Roosevelt's request for broad new wartime powers to suspend tariff and immigration regulations encountered fresh difficulties today in the House Ways and Means Committee.

Chairman Doughton, Democrat, North Carolina, conceded after a day-long executive session that "there is a considerable divergence of opinion among the members on what we should do, and how should do it."

He called another session for tomorrow, as a demand developed among some members for a bill in greater detail, spelling out specifically just what new authority would be given the President.

"Chaotic" Differences.

Representative Woodruff, Republican, Michigan, described the differences among the committee members which developed during the day as "chaotic," and offered this prediction:

"Unless the bill is written so plainly that the department heads will not be able to exceed the authority which they are requesting, the committee will not vote to report it out."

The bill originally requested by the White House already has been once redrafted by a House Ways and Means Subcommittee, which inserted two limitation clauses.

One of those would bar aliens, admitted under suspension of the immigration laws, from remaining in this country longer than six months after the end of the war.

Powers' Expiration.

The other set up an automatic date—December 31, 1943—for expiration of the special powers, even if the war has not ended by that time.

In his message to congress requesting the bill, President Roosevelt asked for the right to permit the free entry and egress of persons, material and information through suspension of the normal barriers when he deemed such action necessary to the war effort.

In support of that request, Attorney General Francis Biddle has cited several peacetime statutes which, he said were slowing up the prosecution of the war. For example, he referred to one regulation requiring immigration authorities to inspect officials of Allied nations flown here on confidential war missions.

An attempt in the committee to tack on a rider wiping out President Roosevelt's executive order, limiting income after taxation to a maximum of $25,000, fizzled swiftly.

Doughton was told by house parliamentarians that a point of order that the rider is not germaine to the legislation would hold.

Mrs. Ludie Lee Roach Dies; Rites Set Today

Mrs. Ludie Lee Roach died yesterday at her home in Ben Hill, Georgia.

Survivors include her husband, William Roach; a daughter, Mrs. W. A. Stewart; a son, Lynn Roach; her mother, Mrs. J. D. Roan; four sisters, Mrs. W. L. Brown, Mrs. R. D. Whitlock, Mrs. Mattie Askew and Mrs. Emma Rhodes; and two brothers, E. E. and L. L. Roan.

Funeral services will be held at 2 o'clock this afternoon at the Ben Hill Baptist church, with the Revs. Chester Adams, Joe Head and Ruben Parker officiating. Burial will be in Greenwood cemetery.

2 Million Jews Reported Slain In Nazi Europe

Hitler Reclaiming Bodies in 'Extermination Campaign.'

WASHINGTON, Nov. 24.—(AP)—Dr. Stephen S. Wise, chairman of the World Jewish Congress, said tonight that he had learned through sources confirmed by the State Department that approximately half the esimated 4,000,000 Jews in Nazi-occupied Europe had been slain in an "extermination campaign."

Dr. Wise, who also is president of the American Jewish Congress and chairman of a committee composed of representatives of leading Jewish organizations in America, said these sources also disclosed:

1. That Hitler has ordered the extermination of all Jews in Nazi-ruled Europe in 1942.

2. That the Jewish population of Warsaw, Poland, already has been reduced from 500,000 to about 100,000 Jews.

3. That when chief Nazis speak of "exterminating" Jews in Poland, they speak of "four-fifths of the Jewish population in Hitler-ruled Europe," since that percentage either now is in Poland or en route there under a Nazi grouping plan.

Bodies Reclaimed.

4. That Nazis have established a price of 50 reichsmarks for each corpse—mostly Jewish, Dr. Wise indicated — and are reclaiming bodies of slain civilians to be "processed into such war-vital commodities as soap fats and fertilizer."

"He (Hitler) is even exhuming the dead for the value of the corpses," Dr. Wise said during a press conference shortly after he had conferred with State Department officials.

He stressed the fact that most of his information came from various sources other than the State Department, but said those sources had been confirmed as authentic by the department.

Worst Is True.

In addition, he quoted a "representative of President Roosevelt recently returned from Europe" as saying that the "worst you (Dr. Wise) have thought is true."

Dr. Wise attributed the Hitlerian campaign toward elimination of all European Jewry this year to "a last desperate effort—one of his last mad acts before he is destroyed, or called to his judgment."

Recently returned from Mexico, Dr. Wise, accompanied by his son, James Waterman Wise, planned to leave Washington tonight for New York where he will meet with the Jewish committee tomorrow afternoon, after which a report of the European conditions will be issued.

Facts Confirmed.

Stressing that State Department confirmation of both sources and rumors from Europe had come at the request of the Jewish committee, Dr. Wise said that the committee had deliberately awaited such confirmation before making public any report on its investigations since it was organized last Labor day.

"The State Department finally made available today the documents which have confirmed the stories and rumors of Jewish extermination in all Hitler-ruled Europe," he said.

"Various methods are being used in the campaign," he said, "and the Nazi doctors have found that one of the simplest and cheapest methods is to inject air bubbles into the veins of the victim.

"One Nazi physician can handle more than 100 men an hour by this method," he added.

"Not only has Hitler ordered the extermination of all Jews in Nazi-ruled Europe in 1942, but he recently expressed his wrath at the Nazis' failure to complete the extermination immediately," Dr. Wise said.

Pickets Ordered Not To Use Abuse

Pickets of the striking workers of Montag Brothers, Inc., stationery manufacturers, were ordered yesterday by Judge Edgar E. Pomeroy, of Fulton superior court, to refrain from the use of abusive language to workers entering and leaving the plant and ordered them to appear December 3 to show cause why other petitions of the company should not be granted.

Defendants named in the injunction were the Atlanta Printing Pressmen and Assistants' Union No. 8; E. L. Sellers, president of the union; George O. Baker, of the International Printing Pressmen Union; J. A. Manry, L. W. Harms, Clyde Padgett and Charlie Brown.

Farm Hand Held On Assault Charge

Julian Fleming, a 35-year-old farm hand, was being held without bond in the DeKalb county jail yesterday and his estranged wife was under treatment at an Atlanta hospital for severe stab wounds as the result of a quarrel Monday, DeKalb police reported last night.

Fleming was arrested by Officers C. M. Cloud and Bob Anderson early yesterday and charged with "assault with intent to murder," records show. The stabbing occurred late Monday at the Fleming home, near Tucker.

Mrs. Fleming was taken to the hospital by a neighbor, police said. Her condition yesterday was reported "good."

UNION SERVICE.

AMERICUS, Ga., Nov. 24.—Union Thanksgiving services will be held next Thursday at the First Baptist church, the Rev. Mack Anthony, pastor of the First Methodist church, making the principal address. All churches of the city will be represented at the services.

The Constitution
Alabama and Forsyth Street

WANT AD INFORMATION

CLOSING HOURS

Daily Want Ads are accepted up to 7:30 p. m. for publication the next day. Closing hour for the Sunday edition is 7 p. m. Saturday. Sunday 12 noon till 7:30 p. m.

LOCAL RATES

The rates below apply to all advertising originating in the state of Georgia. Daily and Sunday rates for consecutive insertions:

1 time ....29c per line
3 times ....22c per line
7 times ....20c per line
30 times ....16c per line

10% Discount for Cash

Minimum: 2 lines (11 words). In estimating the space for an ad figure 5 average words for first line and 6 average words for each additional line.

NATIONAL RATES

The rates below apply to all advertising originating outside of the state of Georgia:

1 time ....32c per line
3 times ....26c per line
7 times ....24c per line

ERRORS

The Constitution is responsible for only one incorrect insertion and then only to the extent of the cost of the ad or the portion that is wrong. Errors should be reported immediately after the first appearance of the ad.

Call WAlnut 6565
Ask for Ad-Taker

Railway Schedules

Schedule Published as Information.

TERMINAL STATION—MA. 4900

The Advanced Eastern Time

Arrives—	A. & W. P. R. R.	—Leaves
12:55 am	Montgomery-Selma	7:30 am
12:55 am	New Orl-Montgomery	
1:10 pm	New Orl-Montgomery	9:50 am
5:55 pm	Montg.-Selma Local	1:25 pm
8:30 am	New Orl-Montgomery	8:00 pm

Arrives—	C. of GA. RY.	—Leaves
3:15 pm	Griffin-Macon-Sav.	8:45 am
1:00 pm	Columbus	10:05 am
6:35 pm	Macon-Albany-Florida	10:35 am
10:55 am	Macon-Griffin	5:00 pm
7:05 pm	Columbus	5:30 pm
9:20 am	Albany-Tampa-St. Pete	8:20 pm
7:20 am	Macon-Albany-Florida	8:50 pm
7:05 am	Macon-Savh.-Albany	11:00 pm

Arrives—	SEABOARD AIR LINE	—Leaves
7:40 pm	Birmingham-Memphis	7:45 am
4:40 pm	N. Y.-Wash.-Rch.-Nor.	1:55 pm
1:35 pm	Birmingham-Memphis	4:55 pm
7:20 am	N. Y.-Wash.-Rch.-Nor.	8:00 pm
6:30 am	N. Y.-Wash.-Rch.-Nor.	9:45 pm

Arrives—	SOUTHERN RAILWAY	—Leaves
6:55 am	Birmingham-New Orl.	12:15 am
6:30 am	Wash.-New York-Ash.	1:30 am
9:35 pm	Diesel to Brunswick	8:00 am
8:10 pm	Bham-Kan. City-Memp.	8:00 am
7:30 pm	Wash.-New York	9:00 am
9:20 pm	Det.-Cleve.-Chicago	9:15 am
8:20 pm	The Southerner-N. Orl.	9:55 am
6:35 pm	Jaxville-Miami-St. Pete	11:30 am
9:30 am	The Crescent	2:00 pm
8:15 pm	Rich.-Wash.-New York	2:05 pm
9:15 am	Rome-Chattanooga	2:40 pm
1:20 am	Warm Spgs.-Columbus	4:55 pm
1:45 pm	Birmingham-Memphis	5:15 pm
11:15 am	Chgo.-Louis.-Cin.-Det.	7:10 pm
9:45 am	The Southerner-New Y.	8:30 pm
4:55 pm	Washington-New York	8:40 pm
7:05 am	Jax-Miami-St. P.-Bwk.	9:30 pm
8:25 am	Miami-Jaxville-St. Pete	9:40 pm
6:30 am	Columbia-Charl.-Wash.	10.00 pm
9:25 am	Toccoa-Greenville	

UNION STATION—WAlnut 3666

The Advanced Eastern Time

Arrives—	A., B. & C. R. R. STREAMLINER	—Leaves
7:57 am	Way.-Miami-Florida	12:18 am
Nov. 3	Every 3d day thereafter	Nov. 2
7:50 pm	Cordele-Waycross	8:30 am
6:20 am	Wayx-Bwk-Thos.	10:00 pm

Arrives—	GEORGIA RAILROAD	—Leaves
6:35 pm	Augusta-Charleston	9:00 am
6:35 pm	Florence-Richmond	9:00 am
7:20 am	Augusta-Florence	9:00 pm
7:20 am	Charlotte-Wilm'ton	9:00 pm

Arrives—	N. C. & ST. L. RY.	—Leaves
12:13 am	STREAMLINER	8:02am
Nov. 5	(Every 3d day thereafter)	Nov. 6
7:30 pm	Chgo.-St. L.-Nash.-Cht.	10:15 am
9:50 am	Chgo.St. L.-Nash.-Cht.	7:40 pm
8:15 am	Chatta.-Nash.-St. Louis	9:30 pm

Arrives—	L. & N. R. R.	—Leaves
5:30 pm	Knox. via Blue Ridge	8:15 am
7:45 pm	Cin.-Chicago-Detroit	10:00 am
9:40 am	Cin.-Louisville-Chicago	7:30 pm

ANNOUNCEMENTS

Auto Travel Opportunities 1

THE CONSTITUTION advises caution in securing or offering transportation on a share-expense basis. Demand bona fide references as to reliability, character and responsibility of owner or passengers.

DRIVING Okla. City Fri. Take lady passenger share expenses. Refs. HE. 0690-J.

GOING Washington, Phil., Thurs., take one or two, share exp. Ref. RA. 7550.

Lost and Found 8

$10 REWARD for man's grey suit coat with Lafkowitz Bros. label, also my name on inside breast pocket, lost last week in Atlanta or Smyrna. Notify Mark S. Sternberg, Post Office Box 95, Columbus, Ga.

LOST—Near St. Philip's, Hamilton wrist watch. Name P. A. Jackson, Virginia. Now Marine flyer abroad, call AT. 1815. Reward.

LOST—Lady's brown oblong purse on 10th St., between Piedmont Ave. and No. 361 N. E. Had cards and charge plates with name. Finder call VE. 1204.

LOST—Brown Cockerel puppy, vicinity of West Pace's Ferry and Nancy Creek roads. Reward. CH. 2796.

LOST—Man's brown billfold, containing $23, draft card, personal papers, etc. Reward. Henry Parker, RA. 7022.

LOST—Red coin purse, containing 3 $10 bills, change, between 60 Spence St., Adams store, Decatur. Reward. CR. 4528.

LOST—Change purse containing $26, car key and medal in phone booth Emory Hospital Monday morn. DE. 3794.

LOST—Red cocker male, vic. Buckhead-Roswell Rd. Reward. CH. 7971.

STRAYED—LARGE BLACK AND TAN AIREDALE. REWARD. MA. 0450.

LOST—Bet. 104 W'hall and Rich's, 4-pcs. Louie XIV silver. Reward. HE. 1522-W.

Personals 9

AUTO Wrecker and Tire Service, 24 hours a day. Call us. JA. 3836. Robinson & Stephens Garage.

COATS relined. Alterations of all kinds. Reasonable. HE. 6922-R.

TECH-GA. game; for sale, 5 choice tickets. WA. 7559 Wednesday and Friday.

6 CHOICE Tech-Ga. football tickets. Call JA. 9365, 9-12 a. m., leaving town.

Business Personals 10

PROTECT YOUR CAR AND SAVE TIME

PARK by day, week, or month in the Peachtree Arcade Garage, basement of Peachtree Arcade Building. For further information call J. D. Brownlee, JA. 5502. Garlington-Hardwick Co., MA. 6213.

LUCKY CURIOS (lodestone, dragon, blood powder, highjohn root, success oils); "7 Keys," "Secrets of Psalms," dream books, spiritualists' supplies. 85 S. Broad.

DR. E. C. SWANSON, dentist, 306 Mortgage Guarantee Bldg., 9 a. m. to 8 p. m. Sun. 9 a. m. to 1 p. m. Phone JA. 0950

MOVING—Date now with Clark's Transfer. JA. 3461. Res., MA. 3569.

FURS remodeled, cleaned and glazed. Reasonable. Mrs. Fairbanks, VE. 8420.

DR. C. A. DUNCAN, DENTIST. 135½ WHITEHALL ST. MA. 4537.

BABIES boarded, indiv. care. Confidential. Reas. Nurse in charge. DE. 6444.

CURTAINS LAUNDERED Mrs. C. R. Smith, 807 Pryor St. MA. 2780.

HAVE your photos colored for Xmas by experienced artist. AM. 2177.

Beauty Aids

PERM. $3, $5, $7.50. Frances Wave Shop, 202 Loew's Grand Th. Bl. JA. 2236.

GARDEN HILLS Beauty Salon, 2796 Piedmont Rd., N. E., CH. 2912.

VICTORY Beauty Salon, East Point Theater Bldg., East Point, Ga. CA. 2911.

Slip Covers

SLIP COVERS; work guar. Price reas. Call Mrs. Fuller, CH. 5868, DE. 3537.

SLIP COVERS. Beautiful 2 pcs., $5; bring chair. $2.25. Mrs McNeill CRescent 1707

BUSINESS SERVICE

Art

FINE oil portraits painted from life or photographs. Prices reas. AT. 2609.

Altering and Repairing.

$13.17 PER MONTH
NO CASH NECESSARY. Will redecorate your home. Papering, painting, floor finishing, etc. Call Mr. Morris, VE. 8831.

ATLANTA-MARIETTA property owners! Let us furnish estimates without obligation to improve your property. Phone Atlanta, WA. 5207, Marietta office, ph. 68.

Alterations

PAINTING, papering, wallpaper cleaning caulking. Wells, 601 Lee St. RA. 7787

ALTER'G, calcimin'g, paint'g, wallpaper clng., work guaran. South, RA. 9537.

Bed Renovating

EXPERT MATTRESS RENOVATING, MODERN FACTORY METHODS. IMPERIAL BEDDING CO. WA. 5797.

ATLANTA'S OLDEST RENOVATORS, TRIO MATTRESS CO. MA. 2983.

RENOVATING, $4; 2 for $7. EMPIRE MATTRESS CO. MA. 2068.

SUPERIOR MATTRESS CO. MATTRESSES RENOVATED DAY SERV HE. 9274

$4, RENOVATING, 2 for $7. GATE CITY MATTRESS CO. JA. 3100

Building and Repairing

ATL. BUILDING & REPAIR CO. Building, repair work, paint, decorating. No job too small or too large. JA. 0451.

CARPENTRY, painting, roofing, screening, gen. repair. MA. 2040, JA. 7264-W.

Concrete

DRIVES
WALKS
WALLS
FLOORS
BASEMENT WATERPROOFING
FHA terms if desired. No cash nec.
MORRIS CONTRACTING CO.
553 COURTLAND, N. E. VE. 8831

Calcimining, Cleaning, Painting

ROOMS tinted, $3.00; papered, $4.00. Painting, repair. Robert Webb, RA. 9076

ROOMS tinted, $3, material furn. Papered $4. Painting. Elijah Webb, RA. 5090.

General Repairing

HOMES repaired, painted, small additions made. J. E. McJenkin. CH. 1838.

Cleaning, Papering, Painting

ROOMS papered, $3.50 up; cleaning, $1.50; painting Kemtone Casein, reas.; floor work; guar. Robert Gaston, HE. 1027.

WALLPAP., cleaning, $1.50; papering, $3.50 rm.; painting. Martin, VE. 6165.

Floor Refinishing

OLD floors made new. Call us for free estimate. Johnnie Chambers, MA. 5016.

Furnace Cleaning

IF your stove or furnace needs repairing, call G. L. Mitchell, CR. 4828.

Furniture Upholstering

YOU will save money by having that upholstering work done now. Extra good prices. Mr. Brown, Bass Furn., MA. 5123.

Multigraphing-Mimeographing

THOMAS OFFICE SERVICE, WA. 1693 1600 22 MARIETTA BLDG.

Painting

RESIDENCE refinishing, best workmanship, materials; highest refs. DE. 7581.

Painting and Papering

BEST OF WORK, GUARANTEED, REFS. L. D. NORTON, JA. 2805-R.

PAPERING and painting. Wk. guar. J. Ernest Smith, 187 10th St., N. E. HE. 2496-J.

PAPERING and painting. White labor. MA. 7038.

Plumbing Supplies

PIPE—PIPE—FOR SALE
New and reconditioned; all sizes.
STEIN STEEL & SUPPLY CO.
JA. 2110. 295 Decatur St., S. E.

Papering, Cleaning, Painting

ROOMS PAPERED, $3.50 up; painting, cleaning; work guar. Petty, WA. 3545.

Plumbing Fixtures

QUALITY MERCHANDISE, low prices Pickert Plumbing Supply Co. WA. 2277

Radio Repairing

BAME'S, INC., WA. 5776. Repairs to all makes radios and Victrolas.

Repairs, Roofing

PROMPT, RELIABLE ROOF REPAIRING TIP-TOP ROOFERS. 221 M'TTA. JA. 3039

Roofing, Siding and Repairing

CHAS. N. WALKER ROOFING CO. "We top 'em all." 141 Houston. WA. 5747.

Roofing and Repairing

TAR, GRAVEL, ASPHALTING ROOFS, GUTTER, FURNACE WORK. JA. '238.

Reroofing and Roof Repairs

GUAR. roof repairs and reroofing. RA. 2081 Carl H. Stroud, 1175 Gordon, S.W

REPAIR roofs of all kinds. Free estimates. Call Clyde Wade, JA. 3480.

Roofing

MULE HIDE roofing applied, reasonable terms. Painting, repair work. JA. 1773, DE. 2970. H. J. SIMPSON ROOFING CO.

COMPLETE ROOFING SERVICE. WHITE ROOFING CO., MA. 4567.

Rugs Cleaned, Dyed and Repaired

MR. AND MRS. SMITH, owners of Floormaster Co., formerly at Rhodes Center, now at 3147 Peachtree Road. CH. 6611.

SPECIAL, steam clean., vat dyeing. Atlanta Rug Clean. & Dyeing Co. VE. 4019.

Roofing, Painting, Repairing

ROOFING, painting, repairing, leaks repaired and guar. W. S. Stroud. RA. 1292

Sewing Machines Repaired

CALL Rich's, Sewing Machine Dept., for repairing. 6th floor. WA. 4636.

Walls Cleaned

WALLS CLEANED—Painted walls, wallpaper. Best work. Refs. John, JA. 7253-M.

Watch Repairing

EXPERT clock repairing. Pickup, delivery serv. Tucker Jewelry Co. JA. 1447.

Window and House Cleaning

NAT. Window Cln. Co., Inc. Floors waxed. Walls, woodwork cleaned. JA. 2100

EDUCATIONAL

Coaching 11

HURST DANCING SCHOOL
PEACHTREE at North Ave., HE. 9226. Free sample lesson and booklet. Regular dance Wednesday and Sat. nights.

Instructions 16

LEARN electric and acetylene welding; day or night, jobs near by; low cost. Atlanta Diesel School, JA. 2411. 155 Forsyth, S. W

MEN-WOMEN learn welding. T. V. Aircraft School, 306 Peachtree St.

EMPLOYMENT

Employment Agencies 29

WHEN answering advertisements do not inclose original references or other valuable materials. Copies serve the purpose and avoid possible loss of original.

OFFICE AND SALES POSITIONS. EMPLOYMENT EXCHANGE.

Help Wanted—Female 30

SECRETARY, gen. office $135
STENO, ORDER CLERK, 20-35 ...... $125
STENO., gen. office $120
2 STENOS (temp.) ...... $100-$125
TYPIST (temp.) ...... $85-$120
STENO.-BKKER., 25-35 ...... $108
ORDER, PRICING CLERK, good at figures, 5-day week $108
2 ASST. BOOKKEEPERS ...... $85-$100
3 STENO.-DICTAPHONE OPRS. $85-$100
TYPIST, familiar with financial reports $100
CASHIER, 25-35, Northside, 2 meals .. $85
3 CLERICAL, TYPING, 18-25, attr. high school grad. ...... $69-$90
COLLECTION, clerk, typing .. Sal. open
SINGLE HIGH SCHOOL GRAD., free to leave city several months, special training, good salary. Excellent future.
NATION WIDE, 238 Ptree Arc.

RECEPTIONIST
AGE 19 TO 25, no experience necessary; should have good telephone voice; downtown location, 5-day week.
OFFICE CLERK
AGE 22-30, married or single; should be experienced in filing and handling details; downtown location; 5-day week.
COMPTOMETER OPR.
INTELLIGENT girl, under 30, with or without experience; 5-day week; acceptable starting salary.
EXECUTIVE SERVICE
1712 Twenty-two Marietta St. Bldg.

EMPLOYMENT

Help Wanted—Female 30

6 STENOS, positions open now, 18-40, salary range ...... $80-$135
CREDIT INTERVIEWER ...... $100-$125
3 STENO.-DICTAPHONE OPRS., 18-40 ...... $90-$120
3 COMPTOMETER OPRS., 18-40 . $85-$100
ELLIOTT-FISHER BK. OPR., 5-d. wk. $95
2 STENOS, begin., 5-day wk, 18-21 $75-$90
6 TYPISTS, CLERICAL ...... $70-$90
TELEPHONE COLLECTOR ...... $75-$85
Register for Immediate Results With N. GAE DICKINSON
ACCREDITED PERSONNEL
703-04 Wm.-Oliver Bldg. JA. 1851

LADIES, 30 to 40
STANDARD COFFEE CO. will employ 3 experienced salesladies to operate coffee route, vacated by men going into the Army. Must be able to drive car and do a man's job. Bond references required. Auto and expenses furnished. Earnings $20 to $50 weekly on salary and commission basis. See Mr. Anderson, Jefferson hotel, Wednesday and Thursday 1 to 3 o'clock.

Bookkeeper $150
Stenographer $125
Accounting clerk $100
Typist $100
Stenographer, beginner $85
Information clerk $80
Atkins Personnel Service

CHRISTMAS CARDS
DIXIE LINE contains beautiful engraved personal and business designs, lovely boxed assortments, attractive 50 and 25 for $1.00. Imprints, also stationery. Sell on sight and bring handsome profits. Request samples and selling plan now. Satisfaction guaranteed. KEELIN PRESS, 153 Spring, N. W., Atlanta.

WANTED — Several experienced waitresses; earnings good, easy hours. Apply in person only. 931 Boulevard, N. E.

HOTEL POSITIONS OPEN
Salaries Dependent on Ability.
SPECIAL SERVICE BUREAU.
71½ Forsyth St., N. W., Rm. 8. JA. 1584.

NOTE THE AVON AD in Vogue, Good Housekeeping, Christian Science Monitor and other leading magazines. We can use a few more representatives to handle Xmas business. JA. 2390.

STENOGRAPHERS
BOOKKEEPERS
TYPISTS
GREENLEAF PLACEMENT BUREAU
213 Mortgage Guarantee Bldg.

STEAM-TABLE MAN
HOTEL or club experience. Apply Charlie Herren's Restaurant, 98 Luckie St.

OPPORTUNITY for inexperienced girl to learn restaurant business. Good steady salary while learning, rapid promotion. Apply 284 Ponce de Leon ave.

WANTED—White girl with dry cleaning experience that can wait on counter and check dry cleaning. Apply after 9 a. m., 139 Cone St., N. W.

WANTED—One stenographer and one Ediphone operator. Address D-293, Constitution.

EXPERIENCED marker or checker, or inexperienced lady to train. Better Way Dry Cleaners, 233 Ponce de Leon Ave.

STENOGRAPHY comptometer, bookkeeping, English Day and Eve. classes. Marsh Busi. College, 249 P'tree. WA. 8808.

EIGHT experienced all-round beauticians, guarantee salary and commission, easy hours. Mackey's, 66½ Whitehall. JA. 1057.

UNENCUMBERED settled woman for companion, housekeeper. Care elderly person. HE. 2805-W.

WANTED—Experienced laundry checker. Apply 1260 Briarcliff Rd., Briarcliff Laundry.

WANTED—2 experienced beauty operators for North Side shop. Excellent location and clientele. Call HE. 7451.

SALES girl wanted. Must be experienced. Dayan's, 33 Whitehall.

EXPERIENCED drugstore girl. Cosmetics and drug sundries. B-177, Constitution.

STENOS., bookkeepers, off. machine operators; register PERSONNEL SERVICE.

10 HOUSEKEEPERS, 5 children's nurses. 442 Forrest Ave. AT. 2332.

Help Wanted—Male 31

TOOL MAKERS
MACHINISTS
LATHE OPERATORS
MILLING MACHINE OPERATORS
EXPERIENCED MEN ONLY REQUIRED
GOOD PAY
GOOD WORKING CONDITIONS
IMPORTANT WAR WORK
If now employed by War Plant, must have employer's release.
APPLY IMMEDIATELY
If unable to apply in person TELEPHONE
AMERICAN ART METALS COMPANY
433 Bishop St., N. W.
Atlanta, Georgia
Phone No. HEmlock 0786.

GEN. OFFICE MAN
MAN UNDER 30, draft exempt, for opening with large corporation. Starting salary, $150.
STENOGRAPHER
SALARY $200, man 24-35, capable of handling light dictation, but particularly one experienced with sales office routine to act as assistant to department head with large corporation. This is a very good job.
EXECUTIVE SERVICE
1712 22 Marietta St. Bldg.

WANTED — 2,000 CARPENTERS. $1.12½ PER HOUR, 10 HOURS PER DAY, 7 DAYS PER WEEK. UNION PROJECT. SIX TO NINE MONTHS' JOB. APPLY 2707 JEFFERSON AVENUE, NEWPORT NEWS, VIRGINIA.

EXPERIENCED truck drivers wanted. Apply between 8:30 and 10 A. M. Constitution Garage, 310 Peters St.

WANTED—Men fifty years and older. You can help during the war by serving as temporary communications carriers. Full time or part time various sections of the city. Opportunity for overtime work. Apply to Mr. Asher, Western Union Telegraph Company, 20 Forsyth Street, N. W.

STENO.-BKPR., 21-35, draft exempt. $200
SALES supervision, Atlanta; car nec. $150
3 CLERICAL, 21-35, draft exempt . $125
FOR immediate results, register with N. GAE DICKINSON
ACCREDITED PERSONNEL
703-04 Wm.-Oliver Bldg. JA. 1851.

HOTEL POSITIONS OPEN
EXPERIENCED HOTEL CLERKS
Salaries Dependent on Ability.
SPECIAL SERVICE BUREAU.
71½ Forsyth St., N. W., Rm. 8. JA. 1584.

ATTENTION, BARBERS!
WHY NOT SPEND THE WINTER IN FLORIDA? BIG MONEY TO BE MADE AT CAMP CARRABELLE, FLA. COMMUNICATE WITH G. C. EDMONDSON 212 MITCHELL, S. W. WA. 6469.

Bookkeeper $180
Salesman, debit ins. $165
Sales promotor truck $140
Typist $95
Atkins Personnel Service

SALESMAN for boiler business in government plants and factories. Customers secured in Georgia and South Carolina. Call mornings only. Must have car. Mr. E. A. Jacobs, Jefferson Hotel, Atlanta.

CAPABLE planer, boring mill, lathe shaper and radial drill operators. If qualified and not now employed on other war contracts. Apply Atlanta Utility Work. East Point, Ga

WANTED—Neat appearing men to sell merchandise on trains; liberal commission. Apply Interstate Co., track level, Terminal Station.

MEN under 50 years old to handle laundry route. Must be neat and have good personality. See Mr. Hubert, 1260 Briarcliff Road.

EMPLOYMENT

Help Wanted—Male 31

EXP. soda fount mgr. $150
SPECIAL SERVICE BUREAU
71½ Forsyth St., N. W., Rm. 8. JA. 1584.

STENO.—General office, age 25-35 $200
NATION WIDE, 238 Ptree Arc.

SHOEMAKER or helper at once. Good salary. Carroll's Shoe Shop, Covington, Ga.

EXPERIENCED grill man immediately. Apply 284 Ponce de Leon ave. Local references.

WANTED— two loom fixers and two weavers. Apply Louisville Textiles, Inc., Louisville, Kentucky.

SALESMAN—Well dressed, installment exp.; inside; $200. 419 Peters Bldg.

MECHANIC, elevator exp., repair constructors, $1.40 hr. 419 Peters Bldg.

EXPERIENCED pantry-sandwich man, $125 mo., room, board. 75½ Hunter St.

STOVE repair man. Stern Furniture Co., 336 Peters St.

Help—Instruction 34

U. S. GOVERNMENT WAR JOBS—War increasing appointments. $105-$175 mo. MEN-WOMEN. Prepare now for Atlanta examinations. Civil Service Book with sample home coaching, list positions, FREE. Apply Box F-875, Constitution.

URGENT NEED FOR BEAUTY OPERATORS. Learn and be placed. Call or write. MOLER COLLEGE. 43½ Peachtree. N. E

Learn Aircraft Welding
PAY after you're working. Fulton Welding Inst., 108 Davis St., East Pt. CA. 7617.

Help Wanted—Salesmen 36

LEATHER and shoe findings salesman wanted. References required. Boston Leather Co., 414 Poplar St., Macon, Ga.

Sit. Wanted—Female 40

MATURED woman, college graduate, desires position for clerical work and typing; small office preferred. Address E-2, Constitution.

Situations Wanted—Male 41

MARRIED, 2 children, 33, 7 yrs. same company, sales department. Also collection, and warehouse exp. Desire change with chance for advancement at once. Address B-176, Constitution.

COLORED

Help Wanted—Female 42

EXPERIENCED cooks, nurses, bus girls, store maids, office girls. RA. 5713, Acwood.

3 MAIDS for New York. 25 cooks, $10 to $12. 10 butlers. 442 Forrest Ave.

NURSE, live on lot; health card. Care 3 children; $8 wk. CH. 1091.

Help Wanted—Male 44

COLORED man with family, an experienced farmer to work on farm near Atlanta, weekly salary paid with good home. F. R. Kennedy, 3076½ Roswell Rd. CH. 2293.

DELIVERY boy with motorcycle. Call Tuesday. Mr. Davis, JA. 1503. Apply 195 Edgewood Ave.

EXPERIENCED HOTEL FRY COOK, $100; vegetable cook, $90. Room and board. 75½ Hunter St.

EXPERIENCED filling station porter, $18 week; 6 days a week. JA. 9532 or 999 Pryor St.

WANTED—CURB BOYS, BUS BOYS AND DISHWASHERS. APPLY THE VARSITY 61 NORTH AVE.

EXPERIENCED hotel 2nd cook, $30 week, room, board 75½ Hunter St.

2 FIRST-CLASS order cooks, $25 week. 75½ Hunter St.

ASSISTANT BUTCHER. HOTEL EXPERIENCE. 75½ HUNTER ST.

Help, Male and Female 45

WANTED—TWO BUS BOYS, COLORED WAITRESSES. SHANGRI-LA CLUB, 106½ LUCKIE ST. JA. 7262.

FINANCIAL

Business Opportunities 50

FOR SALE—Cafe. Well equipped, right in center of LaGrange, Ga., on square; doing big business; cheap rent; long lease. Forced to sell on account ill health. It's worth $7,000 but will sell for $3,000 cash, lock, stock and barrel. Come, see for yourself. LeRoy's Cafe. See Louis Leres.

DESIRABLE lobby store, size 12x32, suitable Men's Shop. Alterations to suit tenant, excellent opportunity. Windsor Hotel, Americus, Georgia.

FOR SALE—DRUG STORE AT INVENTORY PRICE; BEST OF LOCATION. CA. 2136.

126 MITCHELL ST.—Tailor and hat shop; also, shoe shine, pressing. Owner going in service. JA. 8180.

FOR SALE—RESTAURANT. CALL HE. 9127.

NEW high-grade framing, also frames, doors, windows, oak, pine flooring, siding; cheap for cash. Willingham Lumber Co., 2114 Piedmont. VE. 5357.

Financial

PHONE FOR
Any Amount You Need
$30 TO $1500
Call WAlnut 2756 and give the necessary information over the phone.
YOUR LOAN
Will be given our usual prompt attention and you can call by and pick up the cash in 5 minutes.
Call Mr. Lassiter or Mr. Buck.
SOUTHERN DISCOUNT COMPANY
220 Healey Bldg. WA. 2756

YOU ARE ASSURED OF
PROMPT ACTION
whenever you borrow money from us
Loans up to Several Hundred Dollars
COMMUNITY Loan & Investment CORPORATION
RM. 218, GRANT BLDG., 2nd FL. Telephone WAlnut 2046
ROOM 219, VOLUNTEER BLDG. 66 LUCKIE STREET, Cor. Broad Street Telephone WAlnut 5293
ROOM 210, PALMER BLDG. 41 MARIETTA STREET—Corner Forsyth Telephone WAlnut 9332
ROOM 207, CONNALLY BLDG. 98 ALABAMA STREET Telephone MAin 1308
Community Investment Certificates Pay 3% Per Annum

Constitution Quiz

1. What is the nickname of the football team of Boston College?
2. What actress played the leading role in Mrs. Miniver?
3. How many yards are there in a mile?
4. In what century did Kit Carson die?
5. In what state is Grand Coulee Dam?
6. What is the Roman numeral for 90?
7. What is the capital of Alaska?
8. What state is known as the Beehive State?
9. In what continent is San Marino?
10. Who wrote "The Return of the Native"?

(Answers Below.)

FINANCIAL

Business Opportunities 50

ENTIRE hotel or cafe alone for rent. Hotel Estelle, Millen, Ga.

Loans on Real Estate 52

HOME LOANS, FEDERAL PLAN
Consult Us Before
BUILDING, BUYING, REFINANCING, REPAIRING, MODERNIZING.
No Application Fee—No Obligation
Atlanta Federal Sav. & Loan Assn.
22 Marietta St. Bldg. Ground Floor

REFINANCE—REPAIR
CONSOLIDATE debts (FHA plan opt.) Free estimates $750 up. Standard Federal S. & L. Assn. MA 6619. Healey Bldg.

U. S.-FHA authorities advise amortizing loans on your home at low rates, easy terms. We tell you how. Mr. Will C. Stokes. MA. 6370.
D. L. STOKES & CO.

IS LOAN on your home expiring? See us about renewal at low interest rate. WA. 1511. J. H. Ewing & Sons.

REPAIR NOW
$300 UP. No commission. 6% and 7% American Savings Bank, 140 Peachtree

HOME LOANS to 80% value. Int. 5% up 48-hr. approval. WA. 3465.

HOME BUILDING & LOAN ASSN.
33 Forsyth St., N. W. MA. 9932

Purchase Money Notes 54

FIRST mortgage purchase money notes bought. American Sav. Bk. 140 P'tree

Financial 57

So Says
Mr. McCollum
NEED MONEY?
$60 to $10,000.
Furniture, Auto,
Diamonds, Equipment
SEABOARD LOAN CORP.
12 Pryor St., S. W.
Tel. WA. 5771

SIGNATURE LOANS
$30 to $300
Local Loan & Thrift Corp.
72 Forsyth St., N. W. JA. 0816.

Loans on Automobiles 58

VICTORY AUTO LOAN CO.
284 Spring St., N. W. Corner Baker

Loans, Personal Property 60

NEW Briggs & Stratton 1½ h. p. engine with 2-cyl. air compressor; on base. 570 North Ave., Hapeville.

Loans, Personal Property 60

LOANS on diamonds, jewelry. Ct'l. Jwy. & Loan Co., 141 P'tree St., N. E. WA. 6826.

Salaries Bought 61

$5.00—GLOBE FINANCE—$25.00
Friendly Service—Low rates.
812 C. & S. Bank Bldg. JA. 1437.

LIVESTOCK

Baby Chicks

FOR good chicks, feed, feeders, founts, brooders, medicines for poultry of all ages. See Blue Ribbon Hatchery, 215 Forsyth St., S. W.

OUR U. S. Pullorum Controlled Chicks live better and grow faster. Write for prices. Fain's Hatchery, Edison, Ga.

EMBRO-fed chicks have a head start Schaffner Hatchery, Box C, Atlanta.

Cows

MILCH COWS. Springers—Special sale, Fri., Dec. 4, 1 p. m. Ragsdale-Lawhon-Weill Co., National Stock Yards, Atlanta.

Dogs

FIVE Beagle Hounds, 3 trained, 2 8-months-old-pups. 953 Lakewood avenue, S. W. RA. 7211.

LARGE male Belgian shepherd; fine protection, $50. P. O. Box 2, Atlanta.

FOR KENNEL DIRECTORY SERVICE call H. G. Hastings. WA. 9464.

PERFECTION DOG FOODS SOLD BY COTTONGIM'S. 97 BROAD ST., S. W.

PAIR trained bird dogs for sale; also pair trained beagles. 616 Capitol Ave.

Pigs

EXTRA FINE SHOATS FOR SALE.
2975 BANKHEAD Highway. BE. 1719-M.

CHOICE PIGS AND FEEDER SHOATS.
474 CENTER HILL AVE. BE. 2001.

MERCHANDISE

Miscellaneous for Sale 68

COMPOSITION SHINGLES & SIDING
ASBESTOS ROOF COATING. 50c GAL.
CALCIMINE, 6c LB.
PAINT, $1.00 Per Gallon
ROOFING, $1.00 Per Roll
Wallpaper, Tileboard, Celotex.
SASH, Doors, Plumbing
JACOBS SALES CO.
45-47 Decatur St., S. E. WA. 2876

LADIES' FUR COATS
JUST OUT OF PAWN
AND SALESMAN SAMPLES
BEAUTIFUL AND EXPENSIVE
COATS AT VERY LOW PRICES.
DOBBS JEWELRY & LOAN
133 WHITEHALL ST.

FUR COATS
$25 - $300
75 BEAUTIFUL Quality Coats. New and unredeemed.
CITIZENS JEWELRY & LOAN CO.,
195 Mitchell St., S. W. WA. 7911

Merchandise

NU-ENAMEL COSTS AS LITTLE AS 1/4¢ PER SQ. FT.
JOHNSTON FURN. CO., 158 Edgewood Avenue

Coal

Jellico Coal
Cash Price, 1 Ton $8.00
½ Ton $4.25
Two Bags $1.00
Butler St. Coal Yard
JA. 8282 Only

Answers to Constitution Quiz

1. Eagles.
2. Greer Garson.
3. 1,760.
4. 19th.
5. Washington.
6. XC.
7. Juneau.
8. Utah.
9. Europe.
10. Thomas Hardy.

MERCHANDISE

Miscellaneous for Sale 68

OFFICE FURNITURE—We have many good values in new and used office furniture at our warehouse at 47-49 North Pryor street.
Horne Desk & Fixture Co.

Electric Singer Portables
Or treadle for rent. JA. 5807.
Bernard Berger Sewing Mach.

ston Co., 457 Edgewood, cor. Blvd.

PLATE glass, French doors, used maple flooring, cinders. Jones & Hardin. MA. 1107.

BARTELL'S Army Store—Tents, cots, tarpaulins; all kinds harnesses and saddles. JA. 0377, 80 Alabama.

SAVE 90% on winter clothing slightly used. Adams Stores, 240 Piedmont, Atlanta, Gainesville, Ga., Cornelia, Ga.

250 OUT-OF-PAWN OVERCOATS
SPECIAL $4.95, $6.95, $9.95, values to $30
BELL LOAN OFFICE. 205 MITCHELL.

More Rugs—Bigger Values
THE RUG SHOP 140 MITCHELL ST

FREE estimate for repairing electric refrigerators and washing machines. All work guaranteed. RA. 1643.

LIMITED number new 1942 Frigidaire, Kelvinator, Philco electric refrigerators. Guaranteed. High's, 4th Floor.

FOR SALE—2-wheel trailer; good tires; steel dump body for Ford; Keene Portable Green House. Roswell 3531.

LIMITED SUPPLY OF
FROZEN FOOD CABINETS
CALL VE. 2245

WILL exchange equal value for automatic can sealer. Mrs. S. C. Waddell, Bremen, Ga., Route 2.

BEDROOM suite, studio couch, 2 rocking chairs, utility cabinet. 605 Kelly, southeast.

MUST CLOSE OUT before November 5 all gas heaters, 20% discount. 168 Whitehall. MA. 0066.

BRAND-NEW G. E. refrig's; no priorities needed. Major Appliance, WA. 4441.

RCA, PHILCO, Zenith. Rich's Radio Dept., 6th Floor.

SELLING OUT stock and fixtures. Dixie Wallpaper Co., 73 Ivy St., N. E.

NEW and used restaurant fixtures. Acme Fixture Co., 289 Ivy St., JA. 3911.

LINOLEUM rug, 9x12, fine quality, regular $3.95 value; now $3.25. Lamar John-

SHEETING, draperies, bed ticking, curtain net. MILL END STORE, 75 ALA

Cinders, Dump Trucks. RA. 2294.

SINGER elec. portable, almost new. Sew. Mach. Shop, 167 W'hall. WA. 7919.

SEE the new G. E. Musaphonic combination. Exclusive at Davison's 4th floor

COMPLETE dental equipment. Dr. L. S. Boggs, College Park, Ga., CA. 6354.

NEW-USED fixtures. Hotel and restaurant Supply Co., 382 W P'tree. WA. 7451.

$65 HOOVER Vacuum Cleaners, factory recond. and guar., $19.95. High's 4th Fl.

WALNUT dining table, 6 chairs, reas., good condition. JA. 1223.

FIRE BRICK, ROOFING, PITCH AND ASPHALT. CALL JA. 1268.

CHILD'S DESK SETS, $9.95 UP
Ga. Ave. Furn. Co., 203 Ga. Ave. JA. 6383.

8-PC. wal. dining room suite, $40. Cooper's, 94 Alabama, MA. 0440.

FOR SALE—Weser piano; must sell, $35, no more, no less. MA. 5336.

FURNITURE and lease for sale, 12 rooms 153 Baker St., MA. 6351.

BELBER wardrobe trunk, large size, $22.50; others, $18.50. 163 Edgewood.

DOMESTIC treadle sewing machine; sews perfect, $12.50. 107 Broad St., S. W.

GIRL'S cloth coat, size 16. Perfect condition, $8. MA. 6855.

BABY BATHINETTE.
VE. 5944.

NATIONAL Cash Register, rings to $29.99. Sell $65. Stern Furn. Co., 336 Peters St.

Machinery and Tools 69

LOCOMOTIVES—1 15-ton, 1 10-ton steamers, 36-inch gauge; 2 dump cars. J. W. Hendricks, R. 8, Box 610, Atlanta. RA. 7928

ELECTRIC WELDER, A. C., 175 amperes, $125. J. W. Hendricks. Route 8, Box 610, Atlanta, Ga. RA. 7928.

USED electric motors for sale; bought and exchanged. Hunter Hogue Electric Co., 449 Courtland St., Atlanta, Ga.

GOOD sawmill for sale or exch. for edger. BE. 1678, night CH. 5415.

Coal and Wood 71

JELLICO red ash, best quality, ¼ ton $2.35; ½ ton $4.25; 1 ton $8. 2 extra large bags $1.00. Notice: JA. 8282 only.

ORDER NOW—BEST COAL
PRICED TO SELL. MA. 6257.

ROYAL Blue Kentucky. Lump, egg, stoker. Best price. R. H. Lummus, BE. 2027-J.

BEST LUMP COAL.
JONES & HARDIN. MA. 1107.

Diamonds, Jewelry 72

LOAN FORECLOSURES
LADY'S 1-ct. plat. diamond ring, man's 1¾-ct. diamond. Lady's 2½-ct. dia. ring. Hamilton dia. watch. On sale for loan plus charges. Write for diamond foreclosure catalogs.
CITIZEN'S LOAN, 195 Mitchell. WA. 7911.

LADY'S 3½-carat perfect diamond ring. Will sacrifice for $1,000. E-238, Constitution.

1-CARAT platinum diamond engagement ring, forfeit, low cash price. Write M. Silver, 288 Grant Park place, S. E.

Household Goods 77

IF YOU ARE IN NEED OF USED GAS APPLIANCES for your home, call Atlanta Gas Light Company, WA. 8051, Ex. 251; and secure a list of some of the used gas appliances for sale in the city.

USED refrigerators, guaranteed. Terms. We repair all makes of refrigerators and washers. Wanted refrigerators and washers. RA. 1643.

LOST—Lease on warehouse, sac. living rm. suite frames, beds, springs $4 each; dressers, cabinets, chairs, etc. Atlanta Furn. Co., 152 Whitehall.

SPECIAL trade-in offers now for your old furniture and stoves at King Furniture Co., 55 Auburn, cor. Ivy. WA. 8361.

ATLANTA circulating heater, $12.95; gas circulating heater, $25; sofa, $12.50. VE. 2537.

$69.95—WALNUT poster bed, vanity, chest, brand-new. Real bargain, $49.95. Sou. Furn. Co., 165 Whitehall.

CIR. heater, $29.50; apt. table top stove, $29.50; Rec. gas stove, $10.95; elec. range, $39.50. Sou. Sales Co., JA. 2255.

9-FT. porc. Frigid., gas htrs., vacuums; authorized serv. elec. appl. CH. 5366.

3 NEW 1942 Norge refrigerators, no priorities needed. JA. 4820.

Musical Merchandise 78

Buy Your Piano Now for Xmas
NICE reconditioned pianos, $69.00 up. Terms as low as $1.25 a week.
Jewell-Baskette Piano Co.
54 Auburn Ave.

BAND, ORCHESTRA INSTRUMENTS, REPAIRING. Ritter's, 46 Auburn Ave.

Typewriters, Ofc. Eqpt. 80

WE KEEP 'EM TYPING.
EXPERIENCED mechanics and all necessary parts to expertly recondition your typewriter to last for the "duration." No charge for estimating.
AMERICAN WRITING MACH. STORES
Division of Remington Rand Inc.,
67 Forsyth, N. W., Tel. WA. 8376.
Established 1880.

TYPEWRITERS, adding machs. repaired, sup. Durrett's, 65 Pryor S.W MA 2997

TYPEWRITERS FOR RENT.
A. E. Luke, 184 Mitchell St., JA. 7444.

OFFICE MACHINES—Rentals, repairs. L. M. Deans Co., 66 N. Pryor. MA. 5852

Wanted To Buy 81

WANTED
HOUSEHOLD GOODS
LIVING room, dining room, bedroom and kitchen, furniture, piano, etc.
"Atlanta's Largest Used Furniture Dealers"
BASS FURNITURE CO.
MAin 5123. 142-150 Mitchell St.

IF YOU HAVE USED GAS APPLIANCES in your home that you do not need, you would be aiding the war effort by selling them to homes now in need of them. We have numerous customers who want such equipment and we will be glad to put them in touch with you. Call Atlanta Gas Light Company, WA. 8051, Ex. 251, and list them for sale.

CASH FOR USED
PIANOS
HIGHEST PRICES PAID. CALL
STERCHI'S
MA. 3100.

FURNITURE, pianos, sewing machine buyer brings truck and cash. Stern Furniture Co., 336 Peters St. MA. 6403.

WANTED—LADY'S BICYCLE, ANY CONDITION. WILL PAY CASH. RA. 4154.

MERCHANDISE

Wanted To Buy 81

FURNITURE WANTED
WE GUARANTEE to pay highest cash prices for used furniture. Call Atlanta's largest used furniture dealer.
Union Furniture Exchange
145 Mitchell St. JA. 1601-2.

IF YOU want to sell your used furniture at the right price for cash, call
ROBERTSON FURNITURE CO.
115 Broad St., S. W. Phone JA. 7855.

USED WASHERS WANTED
MAYTAG CO. WA. 4906

ADDING MACHINES, SAFES, CASH REGISTER, SMALL SIZE PREFERRED. PAY TOP PRICE. JA. 5870.

CASH FOR USED FURNITURE—WE BUY ANYTHING, SELL ANYBODY. WRIGHT-COLE FURNITURE CO. JA. 2699

TURN your old furniture into cash right quick by calling FAMOUS FURNITURE COMPANY. WA. 9710.

CASH FOR USED FURNITURE
STOVES, ICE BOXES, RADIOS
NEW DEAL FURNITURE CO., JA. 4966

WILL send buyer with cash for used furniture and stoves. JA 4411.

PAY CASH FOR GOOD USED FURNITURE. MA. 0100.

CASH FOR MUSICAL INSTRUMENTS
195 Mitchell St. WA. 7911.

WANTED GOOD COAL RANGES AND HEATERS. W. V. HURT, HE. 6380.

WILL PAY highest cash price for good used furniture. Kimbrough. JA. 2045.

CASH PAID for used trunks, suitcases, other luggage. JA. 7233.

CASH for used band-orchestra instruments. Call after 6:30. DE. 5317.

WANTED—Adding mach. and calculator. 127 Carnegie way, opp. Library. JA. 3858.

WILL pay highest prices for used shotguns and rifles. 58 and 60 Decatur St.

ALL KINDS GOOD USED FURNITURE. Seidel Furn. Co., 255 Peters. WA. 4389.

WILL pay fair price for washing mach., sewing machine. VE. 9876.

USED clothing. All types wanted. Will pay cash. 120 Decatur St.

WILL PAY CASH FOR USED
BICYCLES VE. 2237.

SEWING machs. bought, repaired, rented. Sewing Mach. Shop, 167 W'hall. WA. 7919

OFFICE and Restaurant Fixtures bought, sold. Murry Fixt. Co. 60 Ala. St. JA. 7332.

PAY CASH FOR OLD ELECTRIC REFRIGERATORS. JA. 8653.

WILL pay highest prices for used table model radios. 58 and 60 Decatur St.

MOVERS

Moving and Storage 84

SAVE WITH SAFETY
RETURN LOADS wanted to Florida. Van can go anywhere in eastern states. Inquire any K. & L. agent or write
Delcher Bros. Storage Co.
262 Riverside Ave. Jacksonville, Fla.

LARGE new de luxe furniture coaches to and from N. Y., Washington, Charlotte, Jacksonville, Miami, Tampa and other points. Experienced men, fireproof warehouses for storage. Suddath Moving & Storage Co., WA. 6795.

CLARK'S large, small vans, $1 rm. up. Exp. men, plenty pads, safe, reliable. Public Service certificate. JA. 3461. Res. MA. 3569.

LOADS or part loads wanted from N. Y., Phila., Baltimore or Wash., Dec. 1-3. WA. 1412.
CONSOLIDATED VAN LINES.

FOR moving and storage, call MA. 8080. Wallace Furniture & Transfer Co.

LOCAL, long distance moving, crating, storage. A. C. White, MA. 1888.

FOR dependable moving, storage, packing. Free estimates. Zaban, WA. 2701.

MODERN household storage, individual rms. Continental Van Lines, MA. 3668.

MOVING, CRATING, STORAGE. P'TREE MOVING & STORAGE CO. HE. 1186.

ROOMS FOR RENT

Rooms With Board 85

YOUNG business women, good meals, twin beds, modern conveniences, walking distance downtown, $7 to $9 per wk. Call WA. 5416.

907 PEACHTREE ST.
COR. RM., HEAT, GOOD MEALS.

699 PIEDMONT—COR. 3RD. FOR TWO, ROOM, STA. WASHSTAND; 2 EXCEL. MEALS. VERY CONV. VE. 8162.

625 LINWOOD, N. E.—Lovely double rm., good food, near transp.; also rmmate., gentleman. VE. 2355.

LINWOOD—Attrac. corner rm., extra lge. closet, hot water, semi-priv. bath, busi. girls or cple. HE. 2751-W.

15 PEACHTREE PL., N. W., Apt. 8, priv. home, room adj. bath, steam heat. HE. 1428-W after 6.

208 14TH, N. E.—Rm., 2 girls.; conn. bath; also single rm. HE. 2676.

1246 P. DE LEON—Attr. rm., pri. bath. Also garage apt. for boys. DE. 7841.

23 11TH, N. E., living room, bedroom, dressing room, good meals. HE. 0976.

635 BONAVENTURE. ½ blk. Clearmont hotel; st. ht., con. bath, meals. HE. 6918.

710 PIEDMONT, comfortable dbl. room, conn. bath, good food. VE. 8559.

784 BRIARCLIFF RD., ATTRACTIVE VACANCIES. VE. 4917.

VACANCIES, roommates, conn. baths; also single room, at bus stop. HE. 7299.

20 11TH ST., N. E.—ATT. VACANCIES. ALL CONVENIENCES. HE. 1077.

HUNTINGTON RD., half blk. P'tree, most attrac. rm., lovely home. HE. 4711

1485 P'TREE at Pershing Pt., 1 single, 1 dble. Reasonable. VE. 0962.

214 PONCE DE LEON, roommate for congenial girl; excel. meals. VE. 7083.

113—6TH, NEAR P'TREE., double room, steam heat, meals; reas. VE. 8618.

1447 P'TREE—Vacancy for 2 young men. Gas-heated cottage. Reas.

378 NINTH, N. E., near Va.-Noble bus, steam ht., meals. AT. 2446.

ANSLEY PK. Private home, young lady. All convs. Bus stop. HE. 2897-W.

ANSLEY PK.—184 Westminster Dr. Near bus; business girls. HE. 5883.

704 PIEDMONT, attr. vacancies, pri. bath, heat, best food, busi. couple. VE. 0919.

913 PONCE D. LEON, VE. 0536

Hotels 87

BAKER HOTEL
17 BAKER ST., N. W.
NICELY furnished rooms, Beautyrest mattresses. Heat, moderately priced, weekly rates. JA. 8949.

WYNNE APT. HOTEL, $1 & $1.25 day sgl., $1.50 & $2 day dbl.; $5 & $8.75 wk. Apts. $10 wk. 644 N. Highland HE. 4040

Hotels—Colored

HOTEL MACK—Gas heated rms., service bells. 548 Bedford Pl., cont. Fort St. VE. 8921. Free parking.

Rooms—Furnished 89

AIRCRAFT APARTMENTS, opposite and within walking distance Bell Bomber plant; hotel conv. $7 wk. Also furnished apts., complete. Marietta Highway (41) near Fair Oaks. Phone Marietta 1057.

HOWELL MILL at W. Wesley Rd.—Lovely corner room, private bath; gentleman preferred; meals optional; $50 mo. CH. 1723.

82 HUNTINGTON RD. CONGENIAL HOME. ROOM, ST. HT., NEAR TRANSPORTATION. LADIES. VE. 9746.

CASCADE-BEECHER SECTION — Room, auto. heat, hot water, pri. home. RA. 4378.

37 5TH, N. E.—Nice inexpensive rm., pri. bath optional. HE. 4269.

1396 PIEDMONT, front rm., dbl. or single, opp. park, conv. bath, reas. HE. 3817.

716 PENN, N. E.—Desirable room, private home, convenient location. VE. 8068.

987 PONCE DE L.—LARGE FRONT RM., MAN OR BUSI. COUPLE. HE. 6361.

1444 WESTWOOD AVE., S. W.—Rm. with or without twin beds. Reas. AM. 2277.

962 MYRTLE ST., fur. room, twin beds, steam heat, hot water. VE. 2507.

BEAUTIFUL rm. with lav., heat, convs., near meals, 690 W. P'tree St. HE. 3008.

MORNINGSIDE DR., bedrm., priv. bath, one or two busi. women. HE. 6683-J.

Housekeeping Rooms Fur. 94

1160 DEKALB Ave. at Conley Hwy., 2 rms. with priv. entrance, also 1 rm. with gas heat, reasonable. MA. 4235.

86 5TH ST., N. W.—Large bedroom and kitchenette. Everything furnished.

334 LAUREL—3 rms., priv. ent., bath, $10 wk. West View car. RA. 6933.

TODAY'S CROSSWORD PUZZLE

ACROSS

1 Deathly pallor.
4 Three-toed ostrich.
8 Be brave.
14 Pillage.
16 Doubletree.
17 Bullfighter.
18 Infer.
19 Villatic.
20 Peck.
22 Hoarfrost.
23 Hindu month.
24 Recliners.
26 young moose.
28 Influenced.
29 Neckpiece.
30 Tagalog mother.
32 Bond.
33 Chopped.
34 Costume.
36 Fatigued.
39 Tennis star.
40 Adversaries.
43 Spot of turf.
45 Salamander.
46 Enclosure.
47 Pronoun.
48 Kitchen utensil.
51 European blackbird.
53 Lawful.
55 Mood.
56 Narrow inlets.
58 Chart.
59 Hair.
60 Lack of red corpuscles.
62 Wrenched.
64 Provident.
65 Abstain from drink.
66 Gratify.
67 Epoches.
68 Thievish.

DOWN

1 Starry.
2 Husband.
3 Detestable.
4 Coin of Morocco.
5 Possessed.
6 English college student.
7 Eagle's nest.
8 Garden plot.
9 Constantly.
10 Of the skin.
11 Inspirited.
12 Carousing.
13 Before.
15 Scragged.
21 Conceited precisian.
24 Ignoble.
25 Nahoor.
27 Festival.
29 Dapple.
31 Bower.
33 Surround.
35 Sludge.
36 Abound.
37 Satanic.
38 Find again.
41 Lamprey.
42 Overflow.
43 Cheerful.
44 Tolerate.
48 Aims.
49 Make enduring.
50 Sharp.
52 Cub shark.
54 Social position.
55 Three.
57 Transgressions.
59 Feline animals.
60 Viper.
61 Mature.
63 Tumeric.

Solution of Yesterday's Puzzle

V	E	S	T	R	A	L	■	S	P	I	N	E	T	S
A	V	A	R	I	C	E	■	C	A	M	E	L	O	T
S	A	T	I	N	E	T	■	A	L	A	B	A	M	A
S	N	I	P	E	■	H	A	R	E	M	■	M	A	T
A	G	A	S	■	M	A	T	E	S	■	F	I	L	E
L	E	T	■	P	A	R	E	D	■	V	O	T	E	R
S	L	E	W	I	N	G	S	■	C	A	R	E	S	S
■	■	■	O	N	L	Y	■	P	E	G	U	■	■	■
S	U	R	R	E	Y	■	P	E	N	U	M	B	R	A
C	L	O	D	S	■	P	A	S	T	E	■	E	A	T
R	U	M	S	■	M	E	L	T	S	■	G	R	I	T
A	L	A	■	M	A	C	L	E	■	F	L	A	M	E
P	A	N	D	O	R	A	■	R	E	L	A	T	E	S
E	T	I	O	L	I	N	■	E	V	I	D	E	N	T
R	E	C	E	D	E	S	■	D	E	T	E	S	T	S

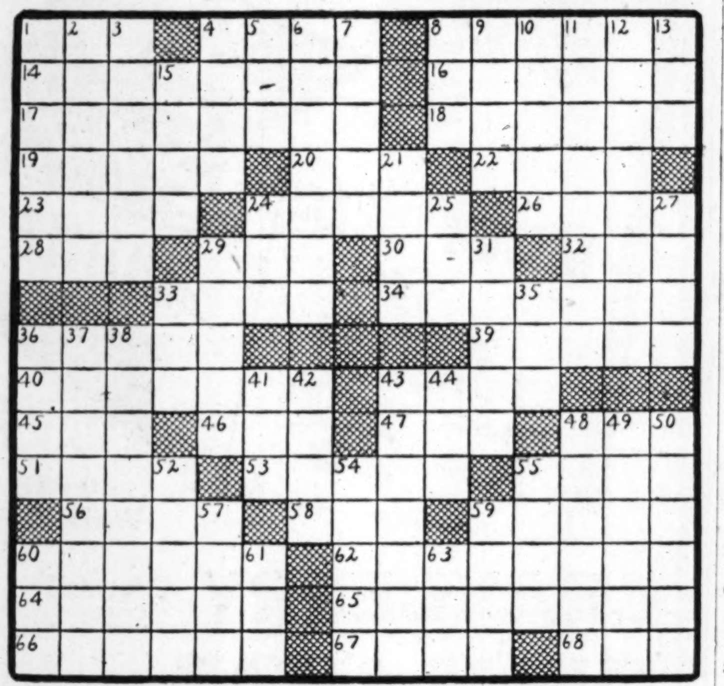

ROOMS FOR RENT

Housekeeping Rooms Fur. 94

1089 NORTH AVE., N. E., 2 attractive rooms, heat, lights, gas, water and phone fur., $21. MA. 0943.

461 CALHOUN ST.—3 RMS., ALL CONVENIENCES. VE. 1644.

Hkpg. Rooms Unfur. 95

1241 ARKWRIGHT PLACE, S. E.
2 LOVELY CONN. RMS., ADJ. BATH ON CARLINE. ADULTS. JA. 1054-R.

1440 DE SOTO AVE., S. W.—2 attr. rms., adj. bath. Call after 6 p. m. RA. 0219.

N. E.—Bedroom, k'nette and breakfast nook; lights, water, phone fur. CR. 1938.

Hkpg. Rooms Fur., Unfur. 96

498 CAPITOL AVE.—Nice connect. rms. Lights, water furn., walking dist., reas.

REAL ESTATE—RENT

Apartments—Furnished 100

161 MERRITTS AVE., N. E.—Small steam heated apts., $6 to $10 weekly. Lights, gas, linen, dishes furnished. VE. 7422.

182 ELIZABETH, N. E.—4 rms., bath, st. heat. Reasonable. JA. 5990, WA. 4952.

751 CHEROKEE AVE., 2 rooms and priv. bath, heat, $30 mo.

Apartments—Unfurnished 101

SUB-LEASE—The Villa. Surrounding Ansley Park Golf Course. Unusually large 5-rm. apt. Range, refrigerator and garage. Immediate possession. $80.
Samuel Rothberg WA. 2253

REDECORATED—587 Willow St., N. E., near North Ave., between Piedmont and Courtland, 2 blocks east of Peachtree, 2 rooms, lights, water furnished. Use of yard and basement, $13. Come and see between 1:30 and 6, or ph. VE. 8956 between 12 and 1:30 or 6 to 10:00.

SUBLEASE—The Villa, surrounded by Ansley Park golf course. Unusual. Large 5-room apt. Electric stove. Refrigerator. Garage. $80. Call VE. 2816, no ans. call HE. 2050, Mr. Dunbar.

70 EAST LAKE DR.—Lovely 3-bedroom triplex, 2 baths, breakfast room, large yard, beautiful wood-burning fireplace, furnace heat. Posssesion Dec. 1. $50. VE. 9010.

954 GREENWOOD, No. 11—Liv. rm., Murphy bed, dress. rm., bath, $25. Wall Realty Co. MA. 1132.

3 TO 6-ROOM apts. Good, clean condition, $16 to $30. Windsor and Rawson streets, S. W. McNeal, WA. 6407.

LOVELY 4-ROOM APT., 1ST FL.; HEAT, HOT WATER, STOVE, REFRIGERATOR. ADULTS ONLY. VE. 5143.

3 CLEAN rms., bath, East Lake. Near car, priv. side ent., 2nd fl. All conv. fur. cple. $32.50. DE. 8421.

WEST END PARK, 4 RMS. & BATH. G. E. STOVE. HEAT. ADULTS. NO DOGS, $37.50. RA. 1839.

APARTMENTS of distinction. Briarcliff Inc. 547 Peachtree. WA. 1394.

ANSLEY PK., 5 rms., porch, gar., 2 bus lines. Adults. Refs. Dec. 1. VE. 6803.

931 ALBION Ave., N. E., 3 rooms and bath, $20. Hunter Realty Co., MA. 9860.

2476 MEMORIAL DR., S. E.—4 rooms and bath, $25. MA. 9860. Hunter Realty Co.

3 CONNECTING rooms, private entrance, heat, phone, garage. Adults. RA. 4485.

212 E. PONCE DE LEON, Decatur—5 rms., $47.50. Cheves-Green. WA. 3050.

CUMBERLAND RD.—3 rms., bath, pri. ent., stove, refrig., gar., adts. HE. 0268.

AVAILABLE Dec. 1, 5 rm. front apt. Highl'd-P. de L. evythg conv. VE. 2798.

1152½-B SELLS, S. W.—4 rooms, bath, $16.50. Hunter Realty Co., MA. 9860.

628 FORMWALT—Brick bldg., 4 rms., all convs. $14. MA. 7626.

Apts.—Fur. or Unfur. 102

997 HIGHLAND View, small apt., M. bed, elec. refrig., lights, water. HE. 4554-W.

Duplexes—Furnished 105

IDEAL 4-rm. home for couple; modernistic, 2 tile baths, nice yard and garden, flowers, shrubs; no pets. 690 Amsterdam, N. E. VE. 4494.

835 PONDERS, N. W.—2 bedrms., living, dinette, k'nette, bath, $42.50. VE. 1925.

Duplexes—Unfurnished 106

DECATUR, newest subdivision, 3-rms., bath, stove and refrig., furn., screened porch, garage. $46.50. Call DE. 5775.

UPPER DUPLEX—164 Peachtree circle. 3 bedrms., heat and water furnished. $65.00. WA. 0100.

56 E. BROOKHAVEN DR., on car line, 5 rms., stoker, screened porches. WA. 1968.

306 MORELAND AVE., N. E.—2 and 3-room apts., newly dec. VE. 6695.

S. E. cor. Windsor and Crumley—3 rooms, $11. JA. 5990 or WA. 4952.

Houses—Furnished 110

3435 LENOX RD., N. E.—5-room furnished bungalow. Stoker heat. Close to bus line. $75.00. Cliff Chapman, MA. 1638. Chapman Realty Co.

2-BEDROOM house, $60. New, nicely furnished, short or long term. DE. 3678.

REAL ESTATE—RENT

Houses—Furnished 110

San Antonio Dr., new, 5 rooms $85
Clifford Ave., near car, 6 rooms $55
PAGE REALTY CO., HE. 1177, DE. 6805.

Houses—Unfurnished 111

884 WASHINGTON ST.
UPPER DUPLEX, 5 clean rooms, bath, hot water, separate entrance, $23.50, including water. Harvey Reeves, Owner, CR. 2909, home; WA. 9511, office.

CASCADE Heights, lovely 5-room brick, automatic heat, on bus line, convenient to stores and schools, $65. Mr. Weaver, MA. 6370.

1732 W. WESLEY
3 BEDROOMS, 2 BATHS
ROTHBERG WA. 2253.

343 ASHBY ST., S. W., cor. Sells Ave.—2-story, 8 rooms, 1½ baths, steam heat, $50. Ernest L. Miller. WA. 1915.

$52.50, NICE 6 rms., near everything, on Clairmont Ave., Decatur. Avail. 1st. CARY BONE REALTY CO., DE. 3394.

1105 EDEN ST., S. E., 7 RMS., $30.
SHARP-BOYLSTON CO. WA. 2929

502 GRANT ST., S. E.—7 rooms, arranged for 2 families, $40. JA. 9285.

Houses—Fur. or Unfur. 112

5-ROOM bungalow, $40, or furnished, $50. 404 W. Cambridge, College Park. CA. 2056.

173 14TH ST., 8 rooms, 2 baths; furnace heat. HE. 1654-J.

Houses—For Colored 114

961 Grove St., N. W., 6 rooms $22
R-1014 Juniper St., N. E., 2 rooms $10
C. G. AYCOCK REALTY CO. WA. 2114

Office and Desk Space 115

231 HEALEY BLDG.—Furnished offices, desk space, telephone and mail service.

THE VOLUNTEER BLDG.—For modern offices, call WA. 0636.

Suburban for Rent 117

NEWLY dec., 8 rms., 2 baths, stoker heat, auto. h. w., garden, barn. VE. 1925.

MARIETTA car line, 20-min. ride, 4-rm. bungalow, conveniences. BE. 1408-J.

Wanted To Rent 118

WE HAVE clients for unfurnished and furnished houses, $50.00 up. Draper-Owens Co., WA. 9511.

REAL ESTATE—SALE

Houses for Sale 120

North Side

BRIGHTON ROAD
IN NEW PART of Brookwood Hills, lovely 3-bedroom 2-bath white colonial brick home on level wooded lot 291 ft. deep. Entrance hall, weatherstripped, rock wool insulation, full dalite basement with servant's plumbing, laundry trays. Owner moving to Texas, will sell—worth the money; $2,500 cash, balance about $62 per mo. FHA. To inspect call Harvey Reeves, CR. 2909, home; WA. 9511, office.
DRAPER-OWENS CO.
Realtors

ROXBORO ROAD
NEAR PEACHTREE RD. and transportation, attractive bungalow with attached garage. Entrance hall, spacious living room with full bay window, dining room, kitchen, 2 lovely bedrooms, plenty closets, full tile bath with shower, auto gas heat, well-developed lot. Possession by the 1st. Call Charles Wheeler, HE. 4728, home; WA. 9511, office. Exclusive.
DRAPER-OWENS CO.
Realtors

OPEN TODAY
Only $380 Cash
BALANCE monthly, FHA. Five cozy rooms, gas floor furnaces. Lovely kitchens and many other features. Attractive lots. Located on Deering road. Go Peachtree road to Brookwood Station, turn west four blocks to property. Call Ed Reeves, CH. 2704, or WA. 0636.
RANKIN-WHITTEN

NEAR VIRGINIA AVENUE
ONLY 2½ yrs. old, asbestos shingle, 2 sunny bedrms., all-tile bath with shower, liv. rm., den and modern kitchen. Gas furn. Deep lot. FHA. $33 mo. Quick poss. Mrs. Dowe, HE. 0396.
Wheat Williams Realty CR. 2606

LOOK AT 586 PAGE AVE.
SIX-RM. BRICK BUNGALOW, just reconditioned inside and out; new roof. Attractive price and terms. Call T. D. Strickland, HE. 2990 or WA. 1011.
BURDETT REALTY CO.

NEAR LITTLE FIVE POINTS
559 CANDLER, N. E., 4-room bungalow, nice level lot, 75x240; owner transferred and will sell furn. or unfurn., reas. price and terms. Winter Alfriend, WA. 6368.

THE TITLE TO YOUR HOME
Have it searched and insured.
LAWYERS TITLE
INSURANCE CORPORATION.

NEAR BOBBY JONES golf course, charming new 5-rm. home; gas floor furn.; nice lot; on bus line; reduced for quick sale. VE. 0623.

FOUR rooms, gas floor furnace, auto water heater, 845 Virgil St., N. E. Call RA. 1910 or WA. 0100, J. D. Otwell.

60-FOOT lot, Standish Ave., $100 cash, $10 a month. Buy now, build after war. Robinson, WA. 5477.

REAL ESTATE—SALE

Houses for Sale 120

North Side

PALIFOX DR.—5-rm. frame; stoker coal heat, laundry tub and servants quarters. Phone Mr. Sanders, CH. 7126. Weyman & Co. WA. 6368.

2070 McLENDON AVE.—5-rm. brick, $5,000. Ware, CH. 3750 or WA. 4240.

ATTRACTIVE new 6 and breakfast rm. 2-bath brick. FHA terms. WA. 7991.

MANOR RIDGE DRIVE, a beauty. Nutting Realty Co.. WA. 0156.

6-ROOM brick, fine condition, $5,750. 536 Clifton, N. E. WA. 1745.

FOR KENNEL DIRECTORY SERVICE Call H. G. Hastings, WA. 9464.

Kirkwood

ADAIR AVE. 4-rm. house, no loan, easy terms. Mr. Green, MA. 8985.

West End

BUY a Suburban Victory Garden near Adams Park Cascade Section. Easy terms.
OTIS CO. WA. 0134

$3,500—Copeland Ave., S. W.
DANDY 3-BEDROOM HOME, furnace heat, conveniently located. For appointment call Mr. Mitchell, RA. 9873 or WA. 3585.

1140 CHATHAM, near Cascade Ave. Beautiful new, modern 5-rm. brick. Full tile bath, daylite basement. FHA terms. Neal-Lenhardt Co. WA. 2534.

6-RM. DUPLEX, pri. front, rear entrance, rent from one side will pay notes, O. R. Moyer, RA. 4224; George L. Wilson, RA. 1031.

Decatur

QUICK POSSESSION
5-ROOM BRICK HOME, coal furnace, $350 cash and $25.20 monthly, principal and interest. A splendid buy. Call R. C. Hipp, WA. 5477.
ADAMS-CATES CO.
"Create An Estate."

Only $41.76 Per Month
BUYS the best 3-bedroom brick home in an exclusive home section in Decatur, only 3 blocks to 5c car line and 2 blocks to good school. For full particulars call Mr. Huey, WA. 3935, or VE. 1379 tonight.
JOHN J. THOMPSON & CO.

313 OAKLAND AVE.—See this lovely 5-rm. and bkfast. brick. Lrg. liv. rm., with bay window; daylight basement; 20-year Mansville roof. 2 blocks bus. 5 blocks Courthouse. Shaded, 62½x200 landscaped lot. $6,000. Mrs. Camp.
CAMP REALTY CO. DE. 2561

ONLY SMALL CASH
PAYMENT REQUIRED
TWO brand-new 5-rm. frame homes, gas heat, large attic, level lots, 50x200. Call Mr. Morris, DE. 0519, DE. 5775.
McLAIN, PEEPLES, MORRIS, INC.

WINNONA DRIVE
NICE 5-room frame, gas floor furnace, $4,750. Mrs. Lochridge, HE. 1710.
Cary Bone Realty Co. DE. 3394

Capitol View

795 DILL AVE., S. W.
3 BEDROOMS and sleeping porch, frame house, redecorated, stoker heat, on trolley line and convenient to stores, churches and school. Priced at only $5,000. Better hurry or you will be too late. Scott Edwards, WA. 7991. Jacobs Realty Co.

3 BEDROOMS and sleeping porch, frame house, redecorated, stoker heat, on trolley line and convenient to stores, churches and school. Priced at only $5,000. Better hurry or you will be too late. Scott Edwards, WA. 7991. Jacobs Realty Co.

Cascade Heights

FOUR-ROOM house, all conveniences. Well located. A bargain at $2,500. RA. 1031 or RA. 4224.

Northwest

881 FOX ST., N. W. $1,600
835 NORTH AVE., N. W. 1,250
841 NORTH AVE., N. W. 1,050
EXCLUSIVE. These are all good buys. Terms arranged. Geo. F. Gann, VE. 1020 or MA. 1638. Chapman Realty Co.

2718 BANKHEAD Highway, 4-rm. house, modern convs., cheap for cash.

East Point

BIG sacrifice, nice 6 and brkfst. brick; beautiful grounds, 4 acres, all city convs. 284-ft. frontage. W. P. Cottongim, CA. 1816.

TO BUY, SELL OR RENT IN EAST Point, College Park, Hapeville, call EAST POINT REALTY CO. CA. 2153.

Hapeville

4 RMS., shower bath, just painted, large lot fenced, $1,600 cash. Hapeville Realty Co. CA. 7414, AM. 1198.

College Park

ONLY ONE LEFT
(in a new subdivision of 28 new homes) 5-ROOM modern home you will be proud to own. (Wired for electric range.)
$195 DOWN AND MOVE IN
and payments less than rent.
AIRPORT PARK—E. Harvard and Madison Sts., or call Jack Levy, JA. 0523.
(Open today 3 to 6:30)

Miscellaneous

BUY A HOME
HAVE THE TITLE EXAMINED and INSURED by
Atlanta Title & Trust Co.

Smyrna

33 ACRES, near Bomber Plant, schools, $3,500. J. Y. Wooten, phone Smyrna 62.

Business Property 124

WHITEHALL CORNER, gross 10% on present low rental. Building steel and concrete. Dobbins, WA. 2977.

Farms for Sale 127

W. R. TAPP, REAL ESTATE
POWDER SPRINGS, GA.

Investment Property 129

2 DUPLEXES, rented $50 mo., price $2,400; also 2 single houses, rented $24 mo., price $1,275. Paved st. WA. 0627, Ralph B. Martin Co.

8-UNIT Negro apt., near Highland-Hilliard. Rents $132. Price $6,500. F. B. Reese, WA. 5032.

PARKWAY DR. 4 units, 3½ times $8,000. W. H. Mahone, WA. 2162.

Lots for Sale 130

100-FOOT lots, Club drive, $50.00 cash, $10 month. Moore, CH. 6122.

Sale or Exchange 134

DRUID HILLS—Beautiful 2-story brick home, 4 bedrooms, 3½ all-tile baths. Large lot. One of the best built homes in Druid Hills. Can be bought at about one-third its original cost. WA. 6011.

2 ACRES, Buford Hwy., for house Dec. or Kirkw'd. Charles L. Hedenberg, DE. 3075.

Suburban 137

10-ACRE lake. Overstocked with fish, bass, bream, cat. 10 miles 5 Points. Terms. Mr. Langford. WA. 0100.

NEW 5-room houses, Chamblee, Ga. Allen M. Pierce Realty Co. MA. 3349.

50 ACRES, long road frontage, good branch. RA. 0710, RA. 2186.

52-A MT. VERNON H'way, house, barn, gar., $100 a. McLendon Bros. WA 0531.

Property for Colored 138

LOTS FOR SALE on Hawkins St. in HUNTER HILLS, $2.00 down, $2.00 per mo., no interest, no taxes; near schools, churches. 604 Candler Bldg. WA. 5862.

9 ROOMS, 2 baths, 2-story. 6 rooms, bungalow; 4 and 5 rooms. 12 rooms, 2-story. MA. 9743.

382 RICHARDSON, S. W.—12-rm., 2-story, bath and lavatory, lot 63x166 to alley, garage. $3,250. JA. 2903.

984 McDANIEL ST., 6 rms., $1,750. Fraser Realty Co WA. 2944.

BEAUTIFUL bungalows all sections city, easy terms, Allen Realty Co. WA. 8287.

580 JULIAN ST., N. W.—3 rms., lights, water, $900. N. D. Jones, MA. 1820.

Wanted Real Estate 139

WE SELL homes, farms, business properties, vacant lots, anywhere in Ga. or adj. states. For quick, satisfactory results see or write us. Johnson Land Co., Haas-Howell Bldg., Atlanta, Ga. MA. 3132.

NICE homes any part N. S. Atlanta. For prompt and courteous attention call Mrs. Lochridge, HE. 1710.
CARY BONE REALTY CO. DE. 3394.

WE HAVE a number of clients for good North Side homes. We can sell yours for you. Phone us details. WA. 3111. Haas & Dodd

LIST your property for sale or rent with Pannell Realty Co., 411 Mortgage Guar. Bldg., WA. 3426.

List your Rents, Sales, Insurance With W. H. McManus Rlty. DE. 4211.

REAL ESTATE—SALE

Wanted Real Estate 139

WE CAN RENT your house, apt., or duplex, immediately, call ATWELL & BASKIN CO., 107 Marietta St. WA. 5182.

HAVE clients to purchase or rent homes in any section. WA. 6655.
MADDOX & TISINGER, INC.

LIST your property, for sale or rent, with COOK & GREEN, WA. 5731.

LIST your bus. property for sale with Forrest Adair Co., WA. 2517.

WANTED—Houses for sale or rent. Burdett Realty Co. WA. 1011.

CAN SELL your home or rent your property. Jones-Logan Co. WA. 2820.

AUTOMOTIVE

Automobiles for Sale 140

Buicks

'41 CHEVROLET special de luxe 4-door with radio. This car looks and performs like new, 5 good tires, exceptionally clean. Will sell or trade on easy terms.
SOUTHERN BUICK, INC.
230 Spring St., N. W. JA. 1480

'40 BUICK special 4-door with radio and heater, in excellent condition throughout, with 5 good tires. Sell or trade, easy terms.
SOUTHERN BUICK, INC.
230 Spring St. JA. 1480.

1941 BUICK SPECIAL 4-DOOR SEDAN good condition, radio, heater and seat covers. Excellent tires, an exceptional automobile. Call Don Vance.
SOUTHERN BUICK, INC.
230 Spring St., N. W. JA. 1480

1936 BUICK COUPE; good tires $225
LANE DOLVIN MOTOR CO.
75 Forrest Ave. MA. 2941

Chevrolets

1941 CHEVROLET MASTER DE LUXE COACH, VERY LOW MILEAGE, ORIGINAL FINISH, BEST OF CONDITION THROUGHOUT, EXCELLENT TIRES. CALL JACK TOWNS, JA. 2732.

41 SPECIAL delux, clean, 4-door Chev., good tires. Original owner. See at Amoco Station, cor. Piedmont and 12th.

JOHN SMITH CO.
Chevrolet Dealers
530-540 West Peachtree St., N. W.

DOWNTOWN CHEVROLET CO.
329 WHITEHALL ST. MA. 5000

'39 CHEVROLET de luxe 2-dr., A-1, good tires, $395. 320 W. P'tree, WA. 7070.

1937 CHEVROLET sedan, A-1. Real bargain. Mr. Turner, WA. 9020.

Chryslers

NO PRIORITY.
1942 GRAY Chrysler Club Coupe, 5 excellent tires, by owner, price $1,195. Phone WA. 1693, VE. 0051.

'41 CHRYSLER Royal sedan, fluid drive, radio, heater, low mileage, good tires, clean, private owner. No dealers. HE. 0218-W.

Fords

STATION WAGON
1939 FORD STATION WAGON, will carry nine passengers. Extra good tires. Call Mr. Dobbs, WA. 8998.

1939 FORD CONVERTIBLE 4-DOOR TOURING, EXTRA NICE, $597.50.
HALL MOTORS
231 SPRING ST., N. W. WA. 2263.

1940 FORD De Luxe 2-Door Sedan. Five good tires. Extra clean little car. $595. Terms to responsible party. Ask for H. C. Boykin, WA. 9076.

1936 FORD de luxe 4-dr. sedan; one owner; car like new; 5 good tires. 995 Marietta St. HE. 6919-M.

ERNEST G. BEAUDRY.
233 Spring St WA. 3297

THREE "A" MODELS, $70, $95, $115
ATLANTA MOTORS, 37 COURTLAND.

1925 MODEL A Ford coupe; good tires; $75. No less. CH. 3231 after 6.

Hudsons

'40 HUDSON 2-dr. blue coach. Radio, heater, good tires. JA. 4664, MA. 2494.

Mercurys

1940 MERCURY CONVERTIBLE CLUB COUPE. TIRES, TOP AND GENERAL CONDITION EXTRA GOOD. BEAUTIFUL RED FINISH. CALL MR. STRICKLAND, WA. 8998.

Miscellaneous

3 '41 STUDEBAKER Champion sedans .... $795 to $895
3 '40 CHEVROLET master de luxe town sedans $595
'40 STUDEBAKER Commander sedan $795
2 '39 STUDEBAKER Commander sedans $595
YARBROUGH MOTOR CO.
560 W. Peachtree. AT. 2706.

Oldsmobiles

1941 OLDSMOBILE "76" sedan, radio, heater. Special, only $895. WA. 7841.
TERMINAL USED CARS
116 Spring St., opp. Sou. Ry. Bldg.

1939 OLDSMOBILE COACH, RADIO, HEATER, GOOD TIRES. WA. 7895.

1941 OLDS "8" club coupe, model 98, tires excellent. Owner, AT. 3128.

'36 OLDS 8, 4-door, radio, heater, $195. Huggins, 383 W. P'tree, MA. 8697.

Plymouths

1937 PLYMOUTH 2-DOOR COACH, $245.
WAGSTAFF MOTOR CO. AT. 2754

Studebakers

'38 STUDEBAKER Commander "6," 4-door sedan, beautiful beige finish, new seat covers, 5 extra good tires, splendid mechanical condition, $495. Terms and trade.
YARBROUGH MOTOR CO.
560 W. Peachtree St. AT. 2743.

Terraplanes

1933 TERRAPLANE "6" 4-door sedan, good condition and tires, $75 cash.
259 PEACHTREE ST. JA. 2821.

Auto Trucks for Sale 141

1940 CHEVROLET ½-TON EXPRESS PICKUP TRUCK, CLEAN THROUGHOUT WITH TIRES LIKE NEW. CALL MR. TRIBBLE, WA. 9076 DAYS, DE. 6285 NIGHTS.

2 HEAVY DUTY DUMP TRUCKS, good 1000x20 tires, new 4-cubic-yard bodies. C. D. Corley, 525 Peters St., S. W., RA. 4137 or CH. 1561.

2 FORD pickup trucks, good motors and tires. JA. 8714 Dudley's Auto Service.

REFRIG. truck body, 14½ ft. long, 8½ ft. wide, 8½ ft high. Hall, WA. 2263.

1934 CHEVROLET pickup, stake body, $125. 29 W. P'tree Pl., JA. 3177.

Auto Trucks for Rent 142

TRUCK SERVICE
WE supply trucks for any purpose—all in first-class mechanical condition. Reasonable rates—Call WA. 3328.

BELLE ISLE
U-DRIVE-IT SERVICE
20 Houston St., N. E.

HERTZ Truck Lease Service—Latest model trucks. Adequate ins. 40 Auburn Ave. WA. 8080. 80 Cain, N. E. WA. 4590.

Wanted—Used Trucks 147

READY CASH
FOR ANY NUMBER HEAVY DUTY PICKUP OR COMMERCIAL TRUCKS
FROST MOTOR CO.
450 PEACHTREE ST WA. 9078

WILL pay cash for 6 trucks, ½-¾ to 1½-ton. Any body style. 188 Edgewood Ave. MA. 2134.

Busses 148

WE HAVE 3 OR 4 SCHOOL BUSES. PHONE, MR. WHITE, DAY 3811, NIGHT 2841, DOUGLASVILLE, GA.

CLEAN '39 Buick, 29,000 miles, good tires. Jack, HE. 9286.

Hire-Automobiles 152

CARS, TRUCKS FOR RENT. MA. 0371.
DIXIE DRIVE-IT-YOURSELF SYSTEM

Tractors 156

FORD TRACTORS.
WE BUY, SELL AND RENT.
ATLANTA TRACTOR & EQUIP. CO.
Marietta at Howell Mill Rd. HE. 7170.

Trailers 157

NATIONAL-LIBERTY DIST. recond. used trailers, parking, modern convs., rentals. H. & H. Trailer Sales, Fair Oaks Trailer Park, U. S. 41, Marietta, Ga.

Wanted—Automobiles

MOST CASH
FOR USED CARS
FRANK GRAHAM, INC.
800 W. P'TREE. AT. 1913

AUTOMOTIVE

Trailers 157

1938 ALL-STEEL trailer with electric brakes, good tires. 18-ft. long Covered Wagon, $400 cash. Cherokee Rose Trailer Park, Marietta St.

VAGABOND-STREAMLINE-DIXIE DIST. Used trailers. Terms. Atlanta Trailer Mart, 370 W P'tree WA. 9135.

FOR SALE—2-wheel trailer; good tires; steel dump body for Ford; Keene Portable Green House. Roswell 3531.

HOUSE trailers, new, used. Terms. Burns Trailer Mart, Ivy and Baker Sts.

TRAILER REPAIRS—Paint, rebuild, remodel. Pts. Atl. Trailer Mart. WA. 9135.

Wanted—Trailers 158

TOP cash for house trailers. Burns Trailer Mart, Ivy at Baker St.

CASH FOR YOUR TRAILER.
ATLANTA TRAILER MART. WA. 9135.

Wanted Automobiles 159

WANTED TO BUY
ANY MODEL OR MAKE AUTOMOBILES. BRING YOUR CAR BY OR PHONE SAM BURKHALTER.
MITCHELL MOTORS
352 W. Peachtree MA. 2280

TOP CASH DOLLAR
PAID FOR GOOD CARS WITH GOOD TIRES BY ALL MEANS SEE ME BEFORE YOU SELL.
TOM MITCHELL
JAMESON MOTORS, 367 SPRING ST., N. W. OR CALL JA. 5035.

READY CASH
FOR ANY NUMBER OF CLEAN USED CARS WITH GOOD TIRES.
FROST MOTOR CO.
450 Peachtree St. WA. 9078.

CASH
FOR YOUR CAR—WITH GOOD TIRES
Any Make or Model Bring or Call
ATLANTA PACKARD
370 Peachtree St. JA. 2727.

HIGHEST CASH PRICES FOR LATE MODEL CARS. GOOD TIRES.
JNO. S. FLORENCE
27 Baker St. N. W JA. 2187

CASH FOR LATE MODEL 5-Pass. Chevrolets, Fords, Plymouths, Olds and Buicks with 5 good tires. Capital Auto Co., opposite Biltmore. HE. 1200.

CASH for any make or model car with good tires.
USED CAR EXCHANGE.
263 Marietta St., N. W. WA. 4996

WANTED—1941 FORDS, PLYMOUTHS, CHEVROLETS, 4-DR. SEDANS WITH GOOD TIRES. PAY CASH. WA. 3328.

CASH FOR YOUR CAR
SOUTHERN BUICK
230 SPRING ST JA. 1480.

GOOD used car and Johnson outboard motor. Cash. John Peek. 799 Gordon St. RA. 2815. Apply Wednesday.

OUT-OF-TOWN dealer will pay highest cash price for your car this week. WA. 6749, 263 Spring St., N. W.

I WILL pay best cash price for your late model automobile.
HALL MOTORS, 231 SPRING. WA. 2263.

CASH for '37-'38 or '39 Ford, Chevrolet or Plymouth. Mr. Hamilton, 43 Flat Shoals Ave., S. E. JA. 7385-W.

CASH FOR MEDIUM PRICED CAR IMMEDIATELY. CALL RA. 2469.

I WOULD like to buy a good Ford or Chevrolet. JA. 9349.

WANTED—'34-'35 or '36 Ford, Chevrolet or Plymouth. 390 Spring St., N. W.

WANTED—Junk auto, with or without tires, for defense purposes. JA. 1770.

WILL pay up to $750 for 1941 Chevrolet special de luxe. Aldrich. JA. 5483.

PAY CASH from owner for late model Chevrolet. 259 Peachtree. JA. 2821.

WILL pay top cash dollar for clean 1941 Chevrolet. Matthews, DE. 1865.

WANTED—CLEAN LIGHTWEIGHT CAR FROM INDIVID. PATTERSON, JA. 7781

CASH for 1931-1938 large cars; good tires. Evans Motors, JA. 5661.

CASH for your car or truck. Wade Motors, 400 Spring St.

Auto Painting 169

WE WILL paint your car complete for $10. East Point Chevrolet, Inc.

Tires Recapped 174

KRAFT Tire Renewing, the Scientific Way—Zuker Tire and Battery Co., 100 Spring St., N. W. JA. 3966 for details.

Tires Repaired 175

REPAIR YOUR TIRES NOW.
MATERIAL available for recapping, general repairs. Expert workmanship.
U. S. TIRE SUPPLY.
603 West Peachtree St., N. W. VE. 5836.

BROOKS-SHATTERLY CO.
Expert Recapping & Repairing
60 HOUSTON ST., N. E. MA. 2231.

ANY size tire repaired. Best materials, reasonable. Holland Tire Co., 28 Ivy, S. E.

Tires Repaired 175

EXPERT repairs and recapping. Factory methods. All sizes. Work guaranteed.
CLAUDE MASON TIRE COMPANY
141 IVY ST., N. E.

Automotive

1941 FORD STATION WAGON
Maroon finish, perfect condition, very low mileage, tires exceptionally good, spotless interior.
CALL MATTHEWS—JA. 2557.

AGAIN FOR $10
We will completely refinish your car, including all labor and materials. Light cars only. Strictly cash.
A Good Job
EAST POINT
Chevrolet Dealer, Inc.
CA. 2107

SALES — Ford — SERVICE

'41	Ford Super D. L. Convt. Club Coupe	$795
'40	Mercury C'vt. Club Coupe; brand new motor; A-1 mechanically	$745
'40	Ford D. Luxe Convertible Club Coupe	$695
'31	Ford Model A Convt. Roadster ...	$95
'41	Ford Tudor Sedan	$595
'39	Pontiac "6" 2-Dr. Sedan..	$495
'39	Ford D. Luxe Tudor Sedan	$595
'40	Ford D. Luxe Tudor Sedan	$595

50 TRUCKS
Pickups, Panels, Long and Short Wheelbase Stakes. From 1935 Thru 1941 Models.
OPEN TILL 9:30 P. M.
FROST MOTOR CO.
"Your Ford Dealer"
450 Peachtree St. WA. 9076
285 Spring St. WA. 8998

Churches To Offer Special Services For Thanksgiving

Thousands of Atlantans will march in solemn procession tomorrow morning, this country's first war Thanksgiving in 25 years, to the church of their choice to give thanks to God that they have been granted the right to worship as free men.

Beginning at 8 o'clock tomorrow morning and continuing throughout the day members of Catholic and Protestant churches will raise their voices in songs of thanksgiving. Proceeds of many of the services will go toward the spiritual well-being of the soldiers in the camps of this country and overseas.

The verse used by the President in making the Thanksgiving proclamation: "It is a good thing to give thanks unto the Lord, and to sing praises unto Thy name, O Most High," will be used as the text of many of the messages by ministers during tomorrow's services.

Many Services.

In many cases the services will bring together worshipers of different denominations for union services. Special masses will be observed in Catholic churches in honor of the men and women in the armed services.

Probably the largest service will be conducted at 10:30 o'clock tomorrow morning at St. Mark Methodist church uniting Methodists from all over the city. Dr. Wallace Rogers and Dr. E. G. Mackey, superintendents of the two Atlanta districts, will sponsor this service. The St. Mark quartet, under the direction of John Hoffman, will present a program of Thanksgiving music. Dr. Franklin N. Parker, dean emeritus of the Candler School of Theology, Emory University, will speak. The offering from this service will be dedicated to the moral and spiritual care of the men in the service.

At Sacred Heart Catholic church, Father Perry, assistant pastor, will conduct a special memorial mass at 10 o'clock tomorrow morning in honor of the women and men in the service. This mass will be followed by benediction and solemn sacrament. St. Anthony's church will observe a special children's mass at 9 o'clock tomorrow morning. Msgr. Croke will conduct this service. Regular mass will begin at 7 o'clock.

The Rev. Sammuel C. Cooper, minister of the First Baptist church, Columbus, will preach at 11 o'clock tomorrow morning at the Peachtree Christian church. Born in Belfast, Ireland, the Rev. Cooper served churches in Prince Island, Canada, and Rochester, N. Y., before coming to the Columbus church.

Morning Prayer

Festal morning prayer and sermon will be observed at Saint Luke's Episcopal church at 11 o'clock tomorrow morning when the Rev. George Purnell Gunn, rector, speaks on "Thanksgiving in a Different Year." The vested choir, under the direction of Hugh Hodgson, organist and choir director, will sing Thanksgiving hymns. Dean Raimundo de Ovies will speak and the full vested choir will sing during Thanksgiving services at 10:30 o'clock tomorrow morning at the Cathedral of St. Philip.

A program of holiday music will be presented at 11 o'clock tomorrow morning at the Druid Hills Baptist church. Dr. Louie D. Newton, pastor, will speak on "In Everything Give Thanks."

An interdenominational service will be conducted at 10 o'clock tomorrow morning at the East Lake Tabernacle, 2520 Memorial drive, with Baptist, Methodist and Presbyterian ministers taking part.

The First and Second Christian Science churches of Atlanta will hold services at 11 o'clock tomorrow morning. A Lesson-Sermon especially prepared for Thanksgiving Day and the text of the President's proclamation will be read. Singing by the congregation will be a feature of these services.

'Be Thankful.'

"Can We Be Thankful at a Time Like This?" will be the text of a message to be delivered by the Rev. Theo. G. Ahrendt, pastor of the Grace Missouri Synod Lutheran church, during holiday services at 10 o'clock tomorrow morning. R. B. Hudson, soloist, and K. E. Ahbrecht will present a program of music. Proceeds from this service will go to the men in the armed forces.

The annual Thanksgiving services of the First Presbyterian church will begin at 11 o'clock tomorrow morning with music as the outstanding feature. The anthems, "Praise the Lord, O Jersusalem," and "Now Thank We All Our God" will be sung by the boys and girls chorus of the church. The services will be concluded with the congregational singing of "America."

The Junior, Young People's and Senior choirs of Druid Hills Methodist church will take part in the services at 10 o'clock tomorrow morning. Eugene C. Few, minister, will speak.

The Salvation Army will hold Thanksgiving services at 7:30 o'clock this morning at 781 Bankhead avenue. Commissioner Wm. C. Arnold will preside.

List of Services.

Following is a list of the special Thanksgiving services to be held tomorrow:

BAPTIST—Capitol Avenue, 8 a. m.; Baptist Tabernacle, 8 a. m.; Cooper Street, 11 a. m.; Euclid Avenue, 9 a. m. to 12 noon, 1:30 to 4 p. m., 7:30 to 9 p. m.; Druid Hills, 11 a. m.; Grant Park, 8 a. m.; Gordon Street, 8 a. m.; Second-Ponce de Leon, 8 a. m.; Kirkwood, 8 a. m.; Second (East Point), 8 a. m.; Morningside, 8 a. m.

METHODIST—St. Mark, 10:30 a. m.; Druid Hills, 10 a. m.

PRESBYTERIAN—Covenant, 10:30 a. m.; First, 11 a. m.; Morningside, 10:30 a. m.; Emory, 10:30 a. m.; Kirkwood, 10 a. m.; North Avenue, 10:30 a. m.

CHRISTIAN—Peachtree, 11 a. m.

EPISCOPAL—St. Lukes, 11 a. m.; Cathedral of St. Philip, 11:30 a. m.

CHRISTIAN SCIENCE—First, 11 a. m.; Second, 11 a. m.

LUTHERAN—Grace Missouri Synod, 10 a. m.; Church of the Redeemer, 10 a. m.

CHURCH OF NAZARENE—First, 11 a.m.

CHRISTIAN, MISSIONARY ALLIANCE—East Lake Tabernacle, 10 a. m.

PRIMITIVE BAPTIST—Atlanta, 11 a. m.

CATHOLIC—Sacred Heart (Memorial Mass), 10 a. m.; St. Anthony's (Children's Mass), 9 a. m.

INTERDENOMINATIONAL—Lakewood, 5 p. m.

SALVATION ARMY—781 Bankhead Avenue, 7:30 p. m.

Enemy U-Boats Sink 20 Ships in St. Lawrence

OTTAWA, Nov. 24.—(AP)—Twenty ships have been sunk by enemy U-boats in the St. Lawrence river and gulf this year, Navy Minister Angus MacDonald said today in a statement which pictured the submarine situation in the North Atlantic as still very grave.

MacDonald said further that it was quite possible for U-boats to land men in remote areas of the Canadian coasts, just as was done at two points on the United States coast.

If there were any such landings, he said, they probably would be for sabotage, and he added that there were no reports of any landings by submarine crews to purchase supplies.

CLASS OFFICERS.

LITHONIA, Ga., Nov. 24.—Recently elected officers of the senior class of Lithonia High school, include Betty Webb, president; Margaret Abbott, vice president; Annette Kelly, secretary; Florence Roberts, treasurer. Miss Roberts is also captain of the girls' basketball team.

THOMPSON COAL CO.
VE. 1171

DON'T MISS THE BIG NEWS
See The Constitution Thursday!

LUCK WON'T GUARANTEE WARMTH DURING A COLD SNAP
ORDER CAMPBELL'S REGULAR TOP QUALITY COAL Now!
LONGER BURNING
MORE HEAT PER DOLLAR
FOR ACTION CALL JACKSON 5000
CAMPBELL COAL CO.

New President Is Installed At Wesleyan

Dr. McPherson Becomes Head of College at Macon.

MACON, Ga., Nov. 24.—(AP)—Dr. N. C. McPherson Jr. was inaugurated president of Wesleyan College and W. D. Anderson, of Macon, was elected chairman of the college board of trustees.

Also elected as the board convened for its reorganization meeting were Dr. Lester Rumble, of Atlanta, vice president, and the Rev. George E. Clary, secretary.

Mrs. Mark Etheridge, of Prospect, Ky., wife of the publisher of the Louisville, Ky., Courier-Journal, was one of three alumnae of the college added to the board. The others were Mrs. T. G. Polhill, of LaGrange, and Mrs. McKibben Lane, of Macon.

Six new members were named on the board. They are Walter A. Harris, of Macon; D. Abbott Turner, of Columbus; J. C. Malone, of Atlanta; Dr. Goodrich C. White, president of Emory University; W. N. Banks, of Augusta, and Lieutenant Herbert P. Haley, of Albany.

Operating Cost For Teachers' College Larger

More Money Per Pupil Required as Enrollment Drops.

The per pupil cost of operating the Georgia Teachers' College at Statesboro has greatly increased during the last four years, while the enrollment and number of teachers have shown a serious drop, State Auditor B. E. Thrasher Jr. reported yesterday.

Governor Talmadge more than a year ago started a storm of controversy by ousting Dr. Marvin S. Pittman as president of the college. His action resulted in the disaccrediting of several state schools.

In his audit to the governor, Thrasher said the per pupil cost had jumped from $417.53 in the 1939-40 year to $464.15 in 1940-41 and $633.65 in 1941-42. He added the enrollment has dropped from 532 in 1939-40 to 321 in 1941-42.

The regular staff numbered 59 in 1942, compared with 75 in 1941 and 65 in 1940, the audit said, adding:

Overhead Too High

"This is not a healthy condition and something should be done to build up the enrollment of the school. If this is unsuccessful, then measures should be taken to reduce the overhead cost."

The college received $83,907 from the State Board of Regents last year, an increase of $19,397 over the amount allotted the previous year, Thrasher continued. The increase was to "absorb in part the $46,120 reduction in school earnings because of the drop in student enrollment."

Total income from all sources amounted to $212,332, he said, and expenditures were $203,402 for operations and $5,685 for equipment, making a surplus of $319 above accounts payable.

Surpluses Mentioned

Thrasher's report also showed the Georgia State Woman's college, at Valdosta, received $186,097 and spent $143,759 for operations and $23,429 for buildings and equipment. The surplus was $2,593.

Abraham Baldwin Agricultural college at Tifton had receipts of $170,263, spent $118,902 for operations, $44,773 for equipment and had a surplus of $6,106.

North Georgia college, at Dahlonega, had an income of $109,468, spent $99,879 for operations and $700 for equipment and had a $2,050 surplus.

Georgia Southwestern college, at Americus, had an income of $102,594, spent $91,631 for operations and had a surplus of $9,830.

South Georgia college, at Douglas, had an income of $98,696, spent $80,421 for operations, $10,511 for equipment and had a surplus of $4,001.

American, French Forces Join in Memorial Rites

CASABLANCA, Morocco, Nov. 23.—(Delayed)—(AP)—American and French soldiers, who faced each other across guns two weeks ago, joined with civilians today in memorial services mourning their dead in the brief Moroccan campaign.

Both French and American color guards participated in the solemn ceremony.

Similar observances have been held during the past two days also at Rabat and Port Lyautey, scene of some of the bitterest fighting, to heal any remaining scars and weld the two armies to the task of defeating the Axis.

New Defense Equipment Reported at Marseille

BERLIN (From German Broadcasts), Nov. 24.—(AP)—The German radio said today that the fortifications of Marseille and other key points on the French southern coast were being modernized and re-equipped by German occupation forces.

"German infantry has moved into the harbor ports of Marseille and batteries of all calibers stand guard," the broadcast said.

"Batteries of the heaviest guns have been placed at all strategic points and, in addition to this, the whole of the occupied coast has been put into a state of defense which will be perfected from day to day."

SCHOOLS TO CLOSE.

LOUISVILLE, Ga., Nov. 24.—Jefferson county schools will observe the Thanksgiving period from Wednesday afternoon until Monday morning, school officials announce.

Thanksgiving FOOD SPECIALS!

BIG STAR Super MARKETS and LITTLE STAR STORES

Georgia Maid ASSORTED PICKLES 8-Oz. Jar 9c
French's Cream Salad MUSTARD 6-Oz. Jar 8c
JUNKET RENNET POWDERS 3 PKGS. 25c

SWIFT'S GOLDEN WEST TURKEYS FRESH DRESSED LB. 43c

Stores Will Be CLOSED ALL DAY THANKSGIVING
OPEN 'TIL 8 P. M. WEDNESDAY EVENING

CRANBERRY SAUCE Stokely's 2 16-Oz. Cans 25c
MINCE MEAT Lady Betty 1-Lb. Jar 16c
FRESH EGGS Shipped Doz. in Ctn. 48c
SALAD DRESSING XYZ Pint Jar 21c
PICTSWEET PEAS No. 2 Can 15c
POTATO SALAD LADY BETTY 14-Oz. Jar 13c
MAYONNAISE KRAFT'S Pint Jar 29c

FRESH ATLANTA-DRESSED FRYERS LB. 38c
FRESH-DRESSED HENS 3-4 Lbs. LB. 33c 4-6 Lbs. LB. 35c
LONG ISLAND DUCKS LB. 29c
FANCY BEEF LOIN STEAK LB. 41c
SELECTED CLUB STEAKS LB. 43c
VEAL ROAST BONED AND ROLLED LB. 31c
PORK SHOULDER LITTLE PIG LB. 25c
PAN SAUSAGE PURE PORK LB. 29c
COPELAND SAUSAGE LB. 35c
FRESH PIG LIVER SLICED LB. 25c
SELECTED BEEF LIVER LB. 33c
FRESH PIG BACKBONES LB. 25c
FRESH PIG SIDES LB. 23c

Triple-Fresh Enriched
LONG PULLMAN BREAD 2 20-Oz. Loaves 19c
OUR PRIDE BREAD 2 1-Lb. Loaves 15c

Fruit Cake Materials
Glace Green CHERRIES - - LB. 47c
Glace Red CHERRIES - - LB. 47c
Glace CITRON - - - LB. 45c
Crystallized GINGER - - - LB. 82c
Glace LEMON PEEL LB. 34c
Glace ORANGE PEEL LB. 34c
Glace Natural PINEAPPLE - LB. 41c
Glace Green or Red PINEAPPLE - LB. 47c
FRENCH'S FRUIT CAKE SPICE 1 1-2 OZ. PKG 8c
SHELLED WALNUTS ½-Lb. Cello 29c
SHELLED PECANS ½-Lb. Cello 37c
SHELLED ALMONDS ½-Lb. Cello 35c

FRESH EATMORE CRANBERRIES LB. 19c

ICEBERG LETTUCE LARGE FIRM HEAD 12c
RUTABAGAS MEDIUM SIZE CANADIAN 4 LBS. 10c
POTATOES U. S. NO. 1 WHITE 10 LBS. 32c
SNAP BEANS TENDER GREEN 2 LBS. 25c
CAULIFLOWER NEW YORK SNOWBALL 2 LBS. 25c
SPINACH INDIANA CURLY LEAF 2 LBS. 17c
DELICIOUS APPLES LARGE WASH. ST. DOZ. 35c
GRAPEFRUIT FRESH FLORIDA 6 FOR 20c
WINESAP APPLES LARGE GA. STAYMAN DOZ. 30c
COOKING APPLES YORK IMPERIAL 5 LBS. 25c
EATING APPLES GEORGIA YATES 2 DOZ. 27c

Dates Fresh California Choice—Bulk Lb. 35c
Grapes Calif. EMPEROR 2 Lbs. 23c
Oranges Fresh Florida Med. Size Doz. 23c

Fancy ROCO RICE 2-LB. CELLO. 17c
Iris CURRANTS 11-OZ. PKG. 8c
For Steaks and Chops A-1 SAUCE 6-OZ. BOT. 27c
Gordon's Potato Chips - - - BIG BAG 19c
Land O' Lakes Cheese - - - LB. 33c
American Dill Pickles - 21-OZ. JAR 14c
Macaroni or Spaghetti Holsum - - 3 PKGS. 10c
Standard California Peaches NO. 2 1-2 CAN 20c
Libby's Chili Sauce - - 12-OZ. BOT. 19c
Southern Manor or Stokely Catsup 2 14-OZ. BOTS. 29c
Small Evaporated Prunes - 2 1-LB. BAGS 19c
Playmate Sweet Mix Pickles - 16-OZ. JAR 14c
Luzianne Hot Sauce - - 6-OZ. BOT. 8c
Fixt Pie Crust 8-OZ. PKG. 10c
Land O' Lakes Butter - - 1-LB. CTN. 54c
Jim Dandy Grits - - - 5 LBS. 17c
Vanilla Wafers - 1-LB. CELLO. 15c
Gold Medal Bisquick 20-OZ. PKG. 18c
Libby's Tomato Catsup - 14-OZ. BOT. 15c
Evaporated Pet Milk - TALL CAN 9c
Red Diamond Matches - 3 PKGS. 11c
Planter's Peanuts - 8-OZ. JAR 22c
Ballard's Biscuits - PKG. OF 12 9c
Chocolate Covered Cherries - 1-LB. BOX 27c
Armour's Pig Feet - 9-OZ. JAR 17c
Nabisco Ritz Crackers - 1-LB. PKG. 21c
Del Monico Spaghetti or Macaroni 2 1-LB. PKGS. 19c
Worcestershire Sauce French's - 5-OZ. BOT. 12c
Log Cabin Syrup - - 12-OZ. BOT. 17c
Calumet Baking Powder - 1-LB. PKG. 19c
Health Club Baking Powder - 10-OZ. PKG. 8c
Imitation Lemon or Vanilla Extract - 4-OZ. BOT. 8c
Sauer's Pure Lemon or Vanilla Extract - NO. 2 BOT. 13c
XXXX or Brown Sugar - - 1-LB. PKG. 8c
Wonder Peanut Butter - - 1-LB. JAR 27c
Mott's Assorted Jellies - - 10-OZ. JAR 10c

Gingham Girl Fruit COCKTAIL No. 1 Can 15c
Colonial Evaporated MILK 3 Tall Cans 25c
Kraft's Phila. Cream CHEESE 3-Oz. Pkg. 11c
Maraschino Red or Green CHERRIES 5-Oz. Bot. 12c
Standard Cut Green BEANS 2 No. 2 Cans 23c
Kellogg's ALL BRAN 10-Oz. Pkg. 12c

GERBER'S BABY FOODS
18 Varieties STRAINED FOODS 3 4½-Oz. Cans 20c
10 Varieties CHOPPED FOODS 3 4½-Oz. Cans 20c
READY TO SERVE CEREAL 8-Oz. Pkg. 15c
READY TO SERVE OATMEAL 8-Oz. Pkg. 15c

POP CORN JOLLY TIME Pkg. 13c
KLEENEX FACIAL TISSUES Pkg. of 150 10c
P&G SOAP 4 Large Bars 17c
SOAP JERGEN'S (SPECIAL DEAL) 4 Bars 16c
SCOTTISSUE Roll 7c
KLEK SOAP POWDERS Sm. Pkg. 10c Lge. Pkg. 21c
OCTAGON CLEANSER 2 12-Oz. Cans 9c
OCTAGON TOILET SOAP 3 Bars 13c

Double-Fresh COFFEE Colonial Stores Incorporated Triple-Fresh BREAD